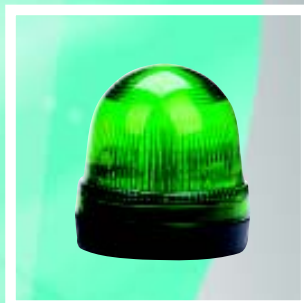
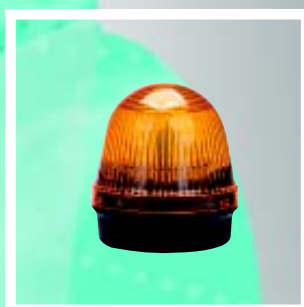

2020/01

SIGNAL TOWER

JD36,JD50,JD70,
JD90,JD150

**TAYEE**

SIGNAL LAMP



APPEARANCE

The Europe traditional design style is steady and in good taste, showing originality, endowing your equipment with innervation and vitality, upgrading the appearance and function, making your products coruscate.

MATERIAL

The JD-series signal lamps are covered with high-quality materials which has vivid color and good transmissivity and no fading after long time use.

DEGREE OF PROTECTION - IP65

In order to make the products widely used in every walk of life, TAYEE follows its consistent high standard during the process of design and manufacture, which makes every product's degree of protection meet IP65 and satisfy your needs.

INDIVIDUATION OPTION

More and more innovation is required in this competitive age. The JD-series signal lamps supply different kinds of appearance for you, such as JD50A, JD50CA, JD70CA, JD70A, JD90B, JD150A, JD150B which can give you individuation production.

VARIETY

The JD-series signal lamps can be divided into 50mm-JD50, 70mm-JD70, 90mm-JD90, 150mm-JD150 according to diameter and be divided into single light style and optical-audible style according to function.

90mm SIGNAL LAMP



PERFORMANCE CHARACTERISTIC

There are 2 choices offered for users - Single light style JD90A and optical-audible style JD90B.

Optical source type

JD90A has offered many kinds of optical source for customers - LED, superbright LED, filament lamp, xenon lamp. Compared with common LED, the superbright LED has a 3-time luminance and its service time was prolonged greatly. It can work for 100,000 hours normally and there is no need for current maintenance. It also has more colors to choose, such as white, pure green and pure blue.

LED

4 types of luminescence modes
permanent
blink
rotating flash
adjustable
(between permanent and blink)



SUPERBRIGHT LED

4 types of luminescence modes
permanent
blink
rotating flash
adjustable
(between permanent and blink)



FILAMENT LAMP

2 types of luminescence modes
permanent
blink



XENON LAMP

only 1 luminescence mode
blink(flash)
flash frequency
0.5Hz-2Hz



PERFORMANCE CHARACTERISTIC

AUDIBLE SOURCE TYPE

JD90B-series optical-audible style signal lamps, based on JD90A single-light style, combine audible system and optical system. Owing the JD90A's functions, this series can also combine 4 types of audible source types to meet needs under different circumstances. JD90B audible system is divided into 3 types by decibel:80,100,120.



BUZZER

3 sounding modes
Continuous
Intermittent
Adjustable
(between continuous and intermittent)

HORN

Only 1 sounding mode
Continuous
120dB

MUSIC

4 music modes
Electronic-mix
Waltz
For Alice
The sweet homes
*Individuation music can be ordered

LANGUAGE

4 language modes
Keep Clear - High Voltage
Breakdown
Upper Limit
Be careful - crash
* Individualized language can be ordered

INSTALLATION FORM

There are 4 accessories you can choose ,you can install them on the side or vertically, to the height as you wish.



TECHNICAL PARAMETER

Guideline of Current

Type	24V	220V
Filament Lamp maximum current	3W	3W
LED maximum current	0.1A/2.4W	0.05A/0.8W
Buzzer maximum current	0.015A/0.36W	0.015A/0.45W
Xenon lamp maximum current	0.2A/4.8W	0.03A/6.6W
Horn maximum current	0.25A/6W	0.25A/3.2W

Working Environment

Environmental Temperature	-25℃ ~ +55℃
Degree of Pollution	Class 3
Antivibration	10-2000Hz, 1mm, 15g
Degree of Protection	IP 65
Inatallation Type	III
Altitude	≤ 2000m
Relative Mositure of Air	≤ 98%



TAYE

ORDER TYPE

single-light signal lamp

JD	90A	—	Optical source	+ Luminescence modes	+ Color	+	Voltage
	↓		↓	↓	↓		↓
	Diameter		LED	Permanent	Red		DC
	90mm		Super Bright LED	Blink	Green		24V
	single-light		Filament Lamp	Rotating flash	Yellow		AC
			Xenon lamp	Adjustable	White		220V
					Blue		

Optical-audible style signal lamp

JD	90B	—	Optical source	+ Luminescence modes	+ Sonic source	+ Sounding Modes	+ Decibel	+ Color	+ Voltage
	↓		↓	↓	↓	↓	↓	↓	↓
	Diameter		LED	Permanent	Buzzer	Continuous	80dB	Red	DC
	90mm		Super Bright LED	Blink	Horn	Intermittent	100dB	Green	24V
	optical-		Filament Lamp	Rotating flash	Music	Adjustable	120dB	Yellow	AC
	audible style		Xenon lamp	Adjustable	Language			White	220V
								Blue	



Production type

JD90A- order type1+ order type2+ order type3+ order type4

	Optical source		Luminescence modes		Color		Voltage	
	Sound	Order type1	Modes	Order type2	Color	Order type3	Voltage	Order type4
		L	Permanent	01	Red	R	DC 24V	024
	LED		Blink	02	Green	G		
			Rotating flash	03	Yellow	Y		
			Adjustable	04	White	W		
					Blue	S		
	Super Bright LED	H	Permanent	01	Red	R	AC 220V	122
			Blink	02	Green	G		
			Rotating flash	03	Yellow	Y		
			Adjustable	04	White	W		
					Blue	S		
	Xenon lamp	S	Blink	02	Red	R	DC 24V	024
					Green	G	AC 220V	122
					Yellow	Y		
					White	W		
					Blue	S		
	Filament Lamp	X	Permanent	01	Red	R	DC 24V	024
			Blink	02	Green	G	AC 220V	122
					Yellow	Y		
					White	W		
					Blue	S		

Note:DC is applicable to AC (which means DC and AC are both applicable). Special voltage can be ordered.

Production type

JD90B- order type1+ order type2+ order type3+ order type4+ order type5+ order type6+ order type7

	Optical source	Luminescence modes	Sonic source	Sounding Modes	Decibel	Color	Voltage
	Sound order type1	modes order type2	Sonic source order type3	modes order type4	Decibel order type5	Color order type6	Voltage order type7
	LED L	Permanent 01 Blink 02	Buzzer F	Continuous 01 Intermittent 02 Adjustable 03	80dB 08 100dB 10	Red R Green G Yellow Y White W Blue S	DC 24V 024 AC 220V 122
	Super Bright LED H	Rotating flash 03 Adjustable 04	Language	Keep Clear - High Voltage 01 Breakdown 02 Upper Limit 03 Be careful - crash 04	100dB 10		
	Xenon lamp S	Blink 02	Horn P	Continuous 01	120dB 12		
	Filament Lamp X	Permanent 01 Blink 02	Music	Audio mixing 01 Waltzes 04 For Elise 05 The sweet homes 06	100dB 10		

Note:DC is applicable to AC (which means DC and AC are both applicable). Special voltage, language and music can be ordered.
Any optical source can combine with any sonic source.

SKETCH MAP FOR MAKING UP PRODUCT AND ITS ACCESSORIES

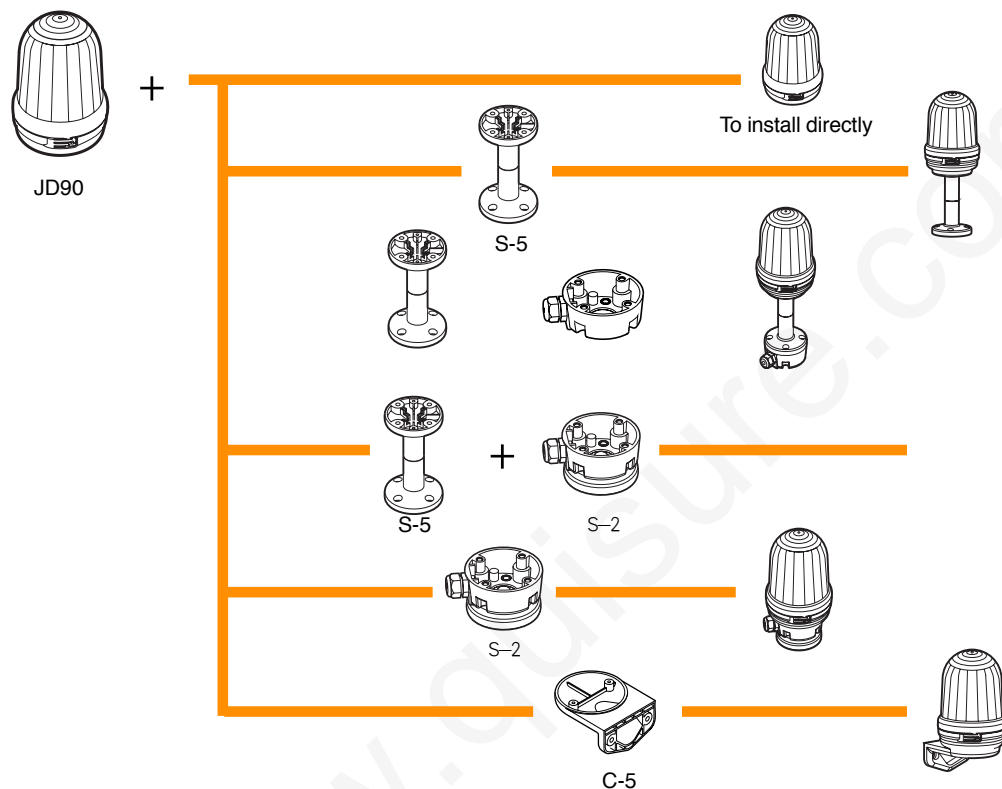

INSTALLATION MODE AND INSTALLATION ACCESSORY

To Install the Base Vertically (in-line) S-5



S-5 Can be used with C-1 or S-2

To Install the Base Vertically (out-line) S-2

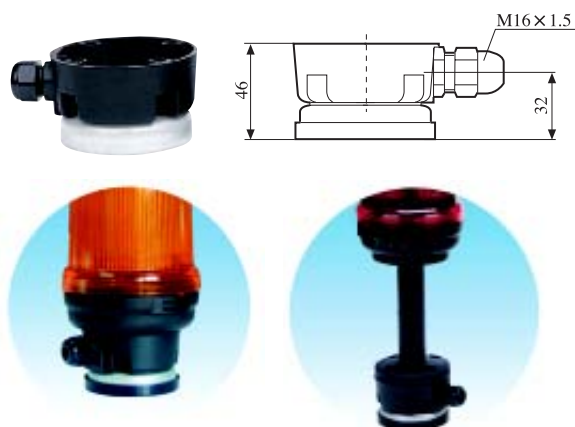

SKETCH MAP FOR MAKING UP PRODUCT AND ITS ACCESSORIES

To Install Base (out-line) C-1

★ It should be used with S-5 when installing vertically

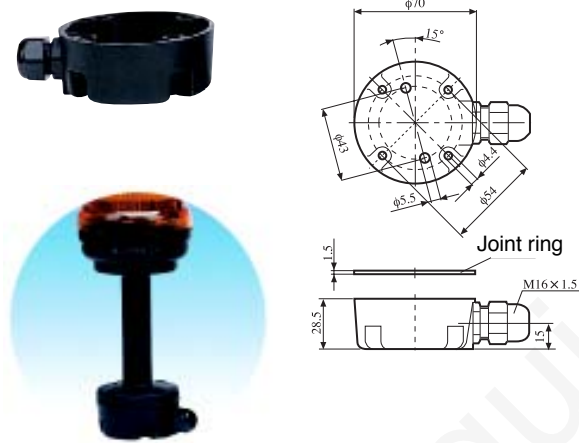

To Sidemount Base (in-line) C-5

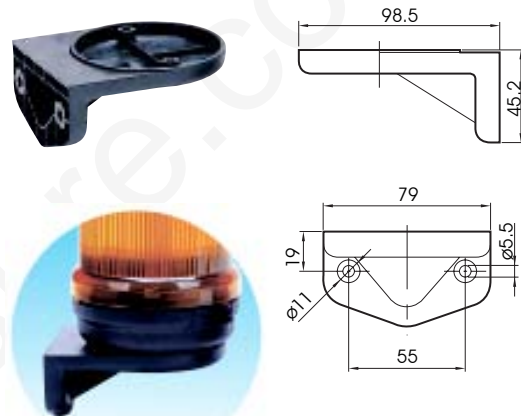

DEMONSTRATION OF PRODUCT

To Install Directly (in-line)



Optical-Audible Style Signal Lamp



→ Blue LED Blink
80dB Intermittent buzzer AC220V
JD90B-L02F0208S122

Note:Accessory should be ordered separately.

DEMONSTRATION OF PRODUCT

Single-Light Style



→ Yellow LED Blink DC24V
JD90A-L02Y024

→ To Sidemount the Base
C-5

Optical-Audible Style



→ Red LED Blink
80dB Intermittent Buzzer DC24V
JD90B-L02F0208R024

→ To Install the Base Directly
S-5

DIMENSIONAL DRAWING

Dimensions for direct
installation

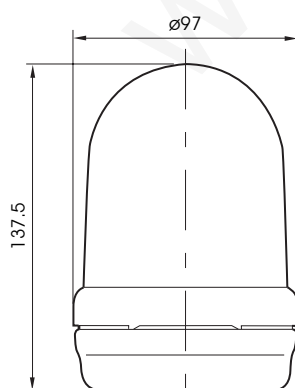

Dimensions for vertical
installation (matching S-5)

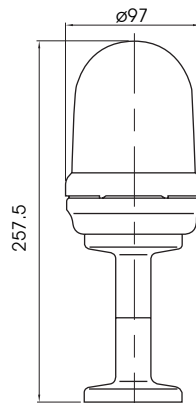

Dimensions for sidemount
(matching C-5)

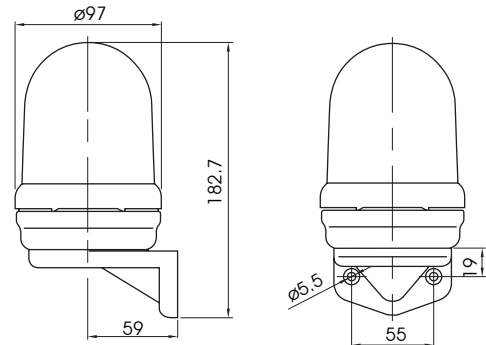

70mm SIGNAL LAMP



PERFORMANCE CHARACTERISTIC

There are 4 types of optical source and 2 styles offered for users.

Optical source type

LED

4 types of luminescence modes
permanent
blink
rotating flash
adjustable
(between permanent and blink)

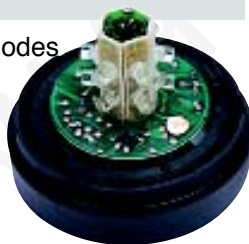

SUPERBRIGHT LED

4 types of luminescence modes
permanent
blink
rotating flash
adjustable
(between permanent and blink)



FILAMENT LAMP

2 types of luminescence modes
permanent
blink



XENON LAMP

only 1 luminescence mode
blink(flash)
flash frequency
0.5Hz-2Hz



TECHNICAL PARAMETER

Guideline of Current

Type	24V	220V
Filament Lamp maximum current	3W	3W
LED maximum current	0.1A/2.4W	0.05A/0.8W
Xenon Lamp maximum current	0.2A/4.8W	0.03A/6.6W

Working Environment

Environmental Temperature	-25℃ ~ +55℃
Degree of Pollution	Class 3
Antivibration	10-2000Hz, 1mm, 15g
Degree of Protection	IP 65
Installation Type	III
Altitude	≤ 2000m
Relative Mositure of Air	≤ 98%



ORDER TYPE

single-light signal lamp

JD 70A	—	Optical source	+ Luminescence modes	+ Color	+ Voltage
↓		↓	↓	↓	↓
Diameter		LED	Permanent	Red	DC
70mm		Super Bright LED	Blink	Green	24V
single-light		Filament Lamp	Rotating flash	Yellow	AC
		Xenon lamp	Adjustable	White	220V
				Blue	



single-light signal lamp

JD 70CA	—	Optical source	+ Luminescence modes	+ Color	+ Voltage
↓		↓	↓	↓	↓
Diameter		LED	Permanent	Red	DC
70mm		Super Bright LED	Blink	Green	24V
		Filament Lamp	Rotating flash	Yellow	AC
		Xenon lamp	Adjustable	White	220V
				Blue	



Production type

JD70A- order type1+ order type2+ order type3+ order type4

	Optical source		Luminescence modes		Color		Voltage	
	Optical source	Order type1	Modes	Order type2	Color	Order type3	Voltage	Order type4
	LED	L	Permanent Blink Rotating flash Adjustable	01 02 03 04	Red Green Yellow White Blue	R G Y W S	DC 24V	024
	Super Bright LED	H	Permanent Blink Rotating flash Adjustable	01 02 03 04	Red Green Yellow White Blue	R G Y W S	AC 220V	122
	Xenon lamp	S	Blink	02	Red Green Yellow White Blue	R G Y W S	DC 24V AC 220V	024 122
	Filament Lamp	X	Permanent Blink	01 02	Red Green Yellow White Blue	R G Y W S	DC 24V AC 220V	024 122

Note:DC is applicable to AC (which means DC and AC are both applicable). Special voltage can be ordered.

SKETCH MAP FOR MAKING UP PRODUCT AND ITS ACCESSORIES

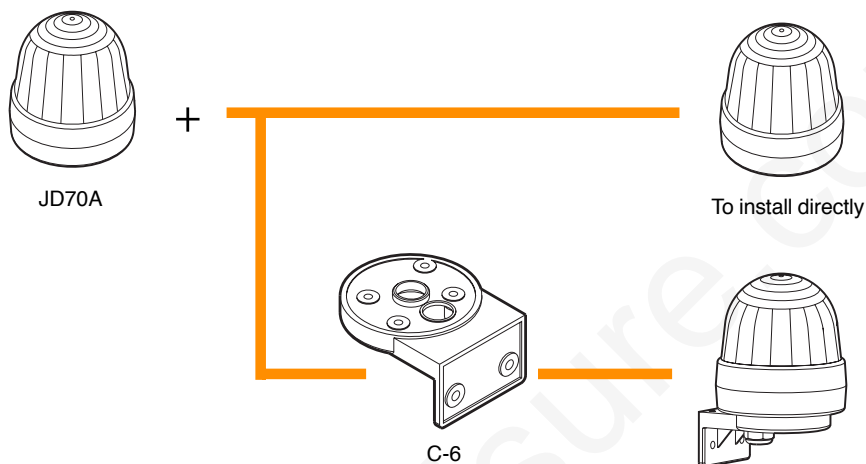

INSTALLATION MODE AND INSTALLATION ACCESSORY

To install directly (in-line)

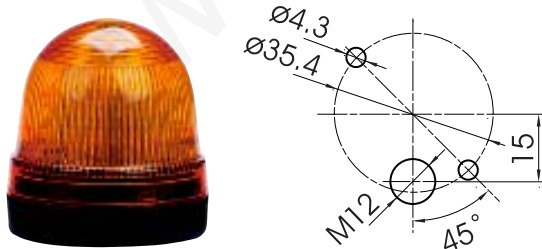

To Sidemount Base (out-line) C-6



Note: Accessory should be ordered separately.

DEMONSTRATION OF PRODUCT

LED Signal Lamp



→ Blue LED Blink DC24V
JD70A-L02S024

→ To Install Directly

Xenon Signal Lamp



→ Red Xenon Lamp Blink DC24V
JD70A-S02R024

→ Sidemounted Base
C-6

DIMENSIONAL DRAWING

JD70CA Signal Lamp (matching C-6)

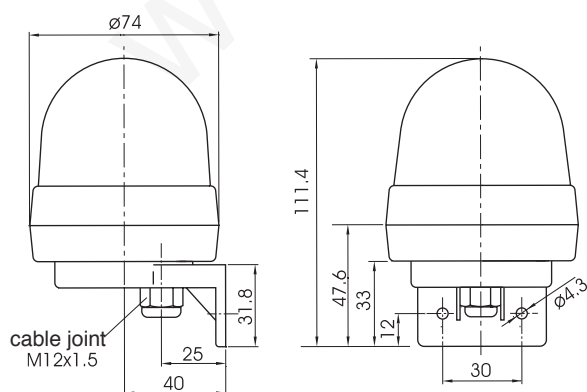

JD70CA Signal Lamp

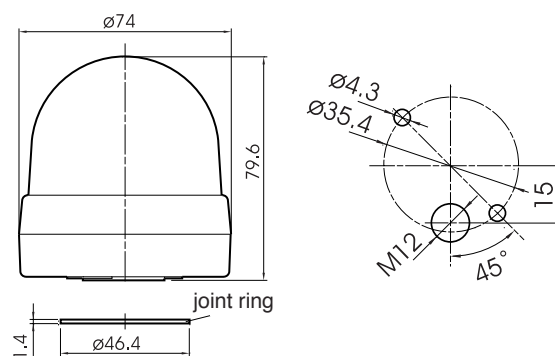



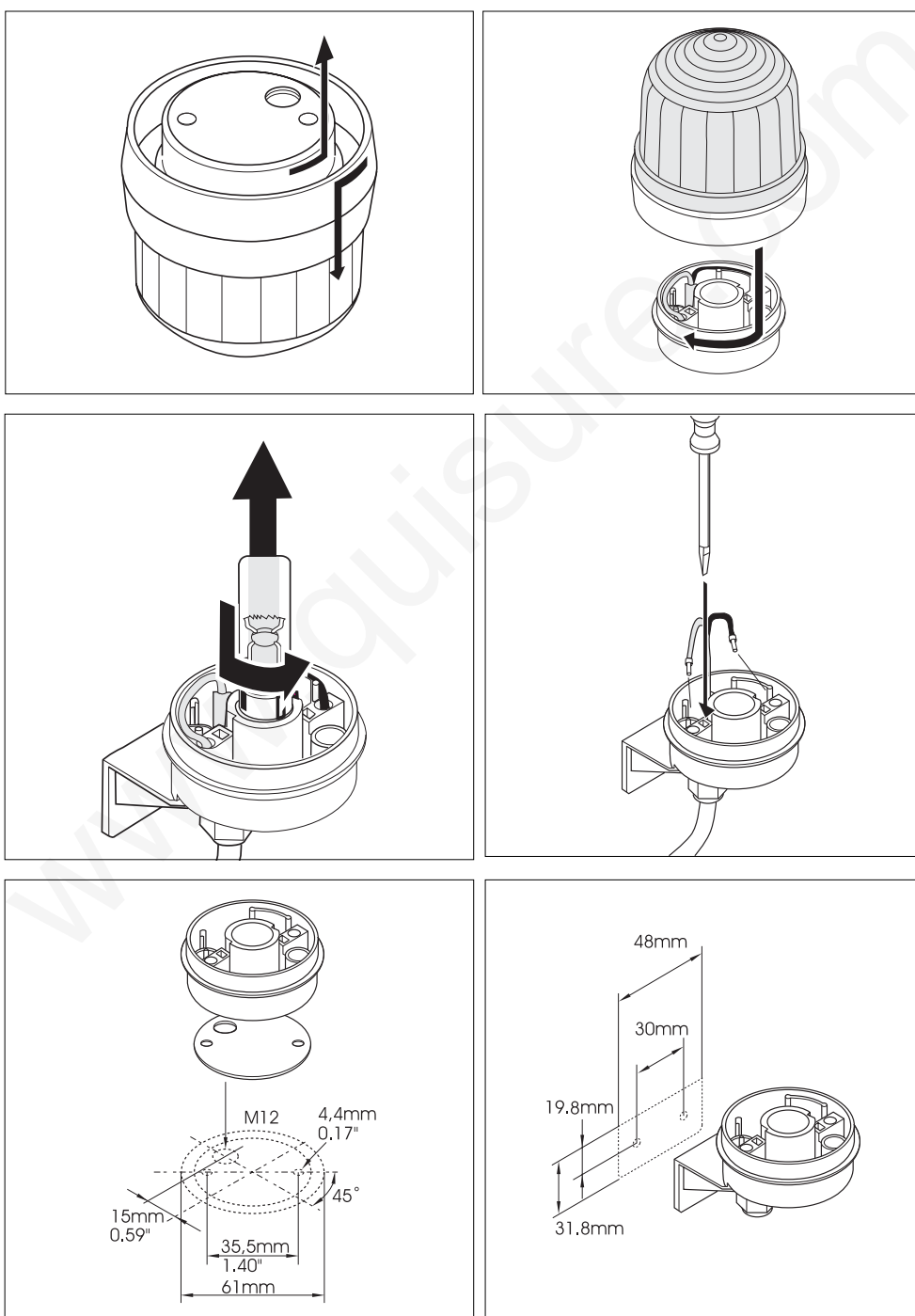

INSTALLATION MODE



Production type

JD70CA- order type1+ order type2+ order type3+ order type4

	Optical source		Luminescence modes		Color		Voltage	
	Sound	Order type1	Modes	Order type2	Color	Order type3	Voltage	Order type4
	LED	L	Permanent Blink Rotating flash Adjustable	01 02 03 04	Red Green Yellow White Blue	R G Y W S	DC 24V	024
	Super Bright LED	H	Permanent Blink Rotating flash Adjustable	01 02 03 04	Red Green Yellow White Blue	R G Y W S	AC 220V	122
	Xenon lamp	S	Blink	02	Red Green Yellow White Blue	R G Y W S	DC 24V AC 220V	024 122
	Filament Lamp	X	Permanent Blink	01 02	Red Green Yellow White Blue	R G Y W S	DC 24V AC 220V	024 122

Note:DC is applicable to AC (which means DC and AC are both applicable). Special voltage can be ordered.

SKETCH MAP FOR MAKING UP PRODUCT AND ITS ACCESSORIES

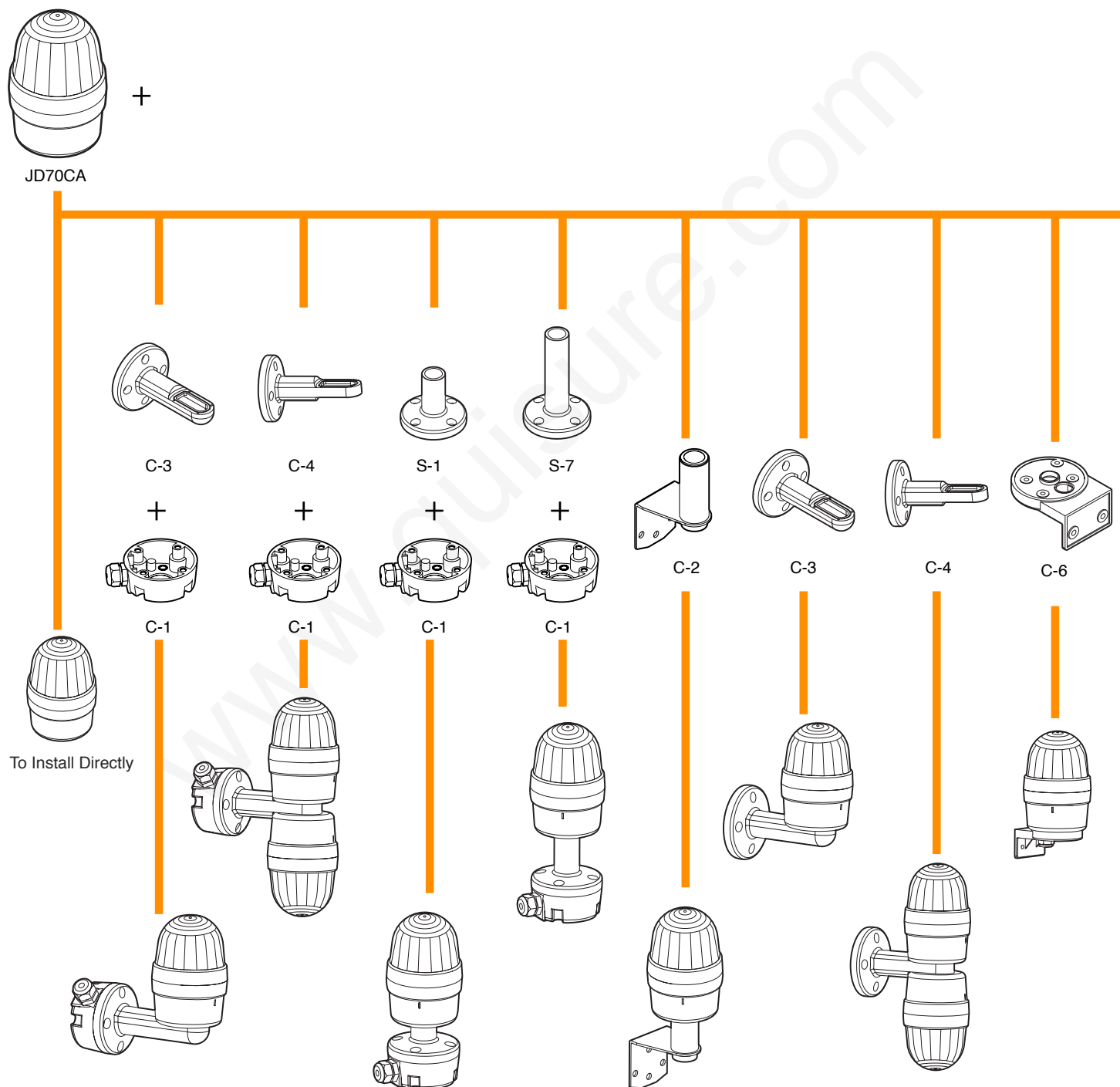

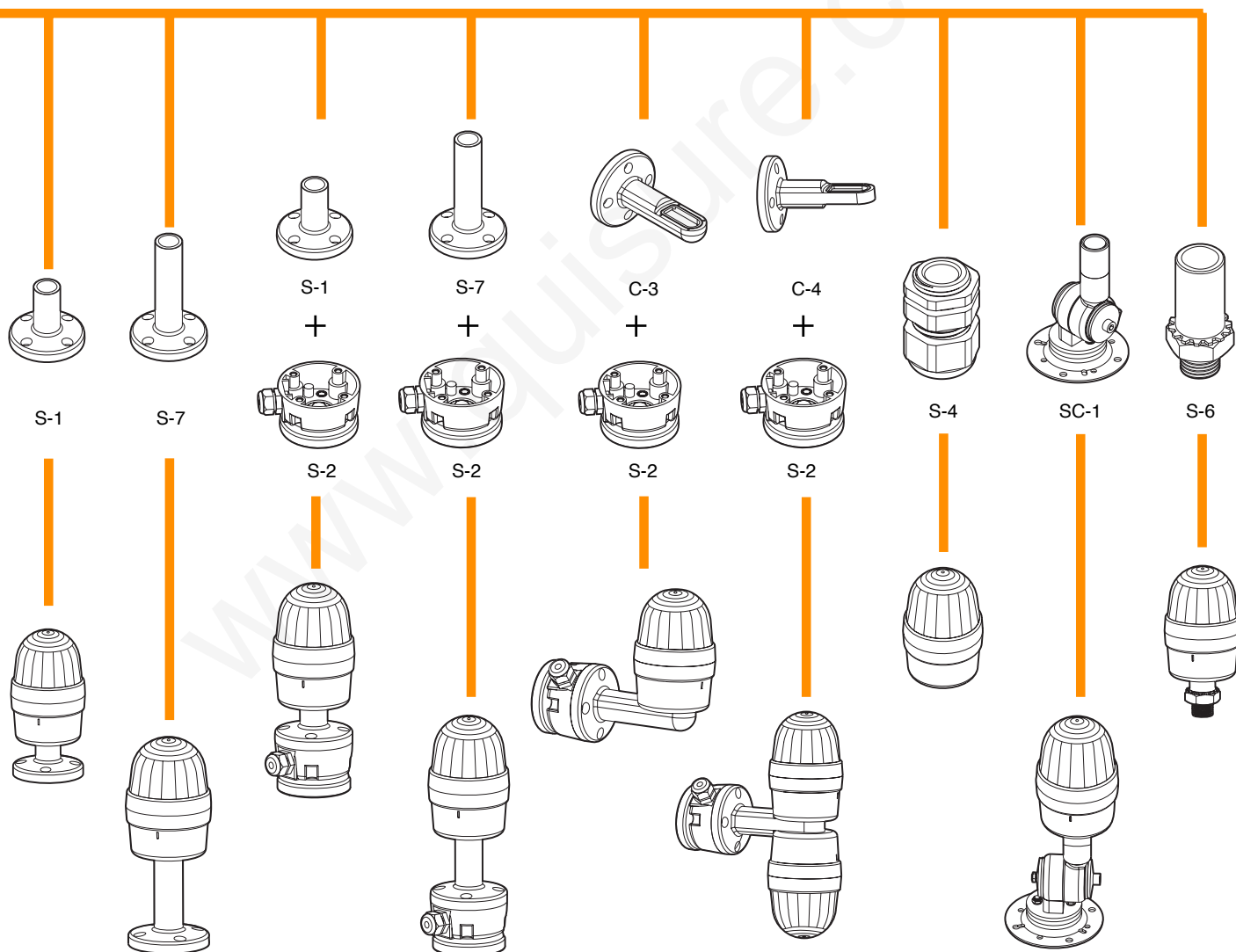

Note: the bottom of S-2 use permanent magnet material (magnet)

Note: SC-1 is collapsible

SKETCH MAP FOR MAKING UP PRODUCT AND ITS ACCESSORIES

To Install Base (out-line) C-1

- ★ It should be used with C-3 or C-4 when sidemounting
- ★ It should be used with S-1 or S-7 when installing vertically



To Sidemount Base (out-line) C-2

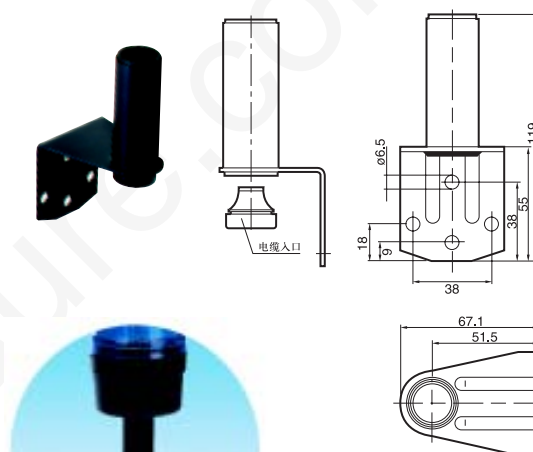

To Sidemount Base (in-line) C-3

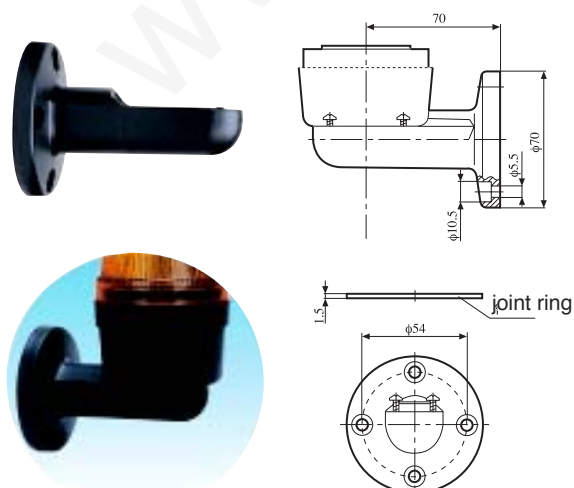

To Sidemount Base (in-line) C-4

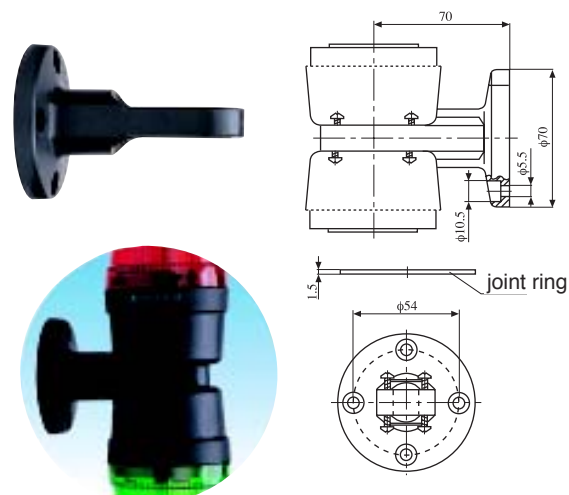

Note:Accessory should be ordered separately.

SKETCH MAP FOR MAKING UP PRODUCT AND ITS ACCESSORIES

To Sidemount Base (out-line) C-6

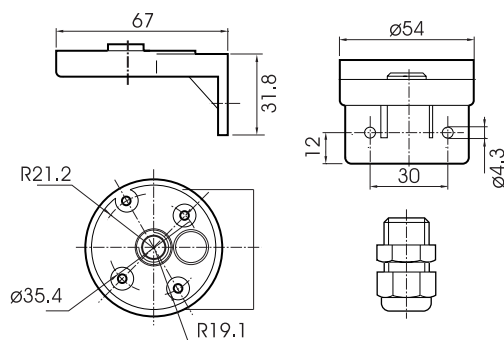

To Install Base Vertically (out-line) S-1,S-7

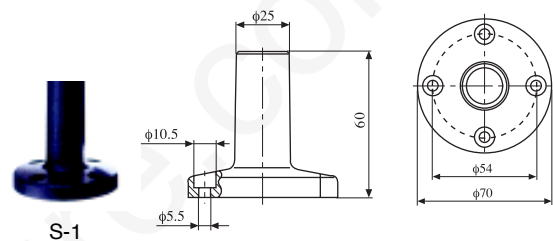

S-1

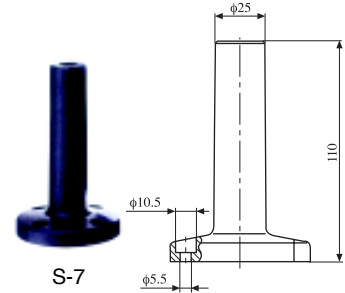

S-7

To Install Base Vertically (out-line) S-2

- ★ It should be used with C-3 or C-4 when sidemounting
- ★ It should be used with S-1 or S-7 when vertically mounting
- ★ There is permanent magnet material on the base (magnet steel)(for convenient carriage)

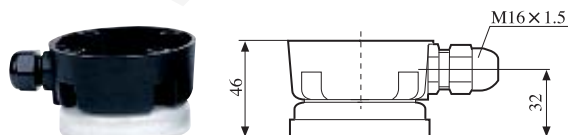

To Install Cable Joint (in-line) S-4

- ★ Including B01

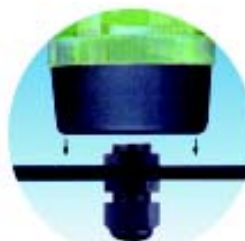
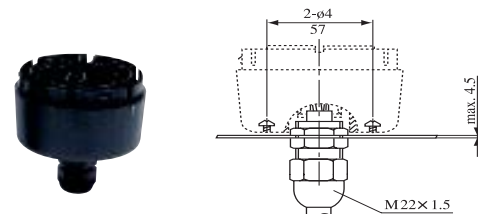

SKETCH MAP FOR MAKING UP PRODUCT AND ITS ACCESSORIES

To Install Base Collapsibly (in-line) SC-1

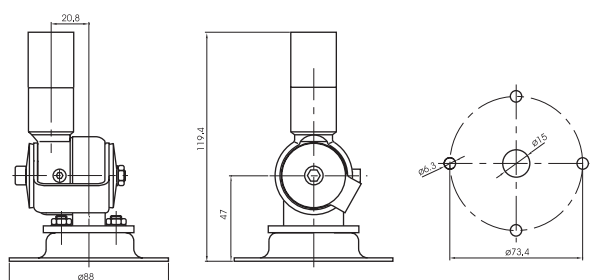

Connecting Tube

★ It should be used with S-1 or S-7

100mm	G1
250mm	G2
400mm	G4
800mm	G8



To Install the Joint (in-line) S-6

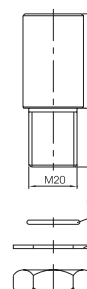
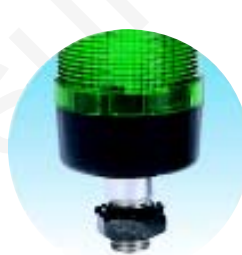

O type joint ring
lock washer

DIMENSIONAL DRAWING

To Install Directly

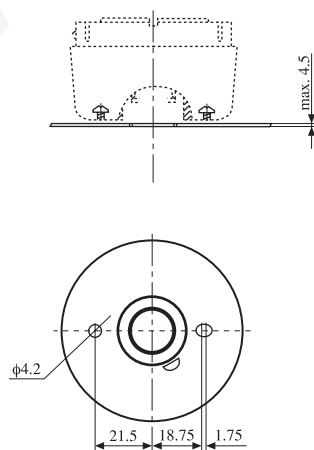

JD70CA Signal Lamp (matching S-1)

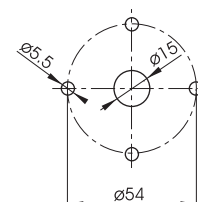
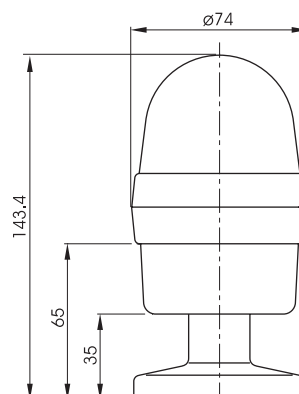

DIMENSIONAL DRAWING

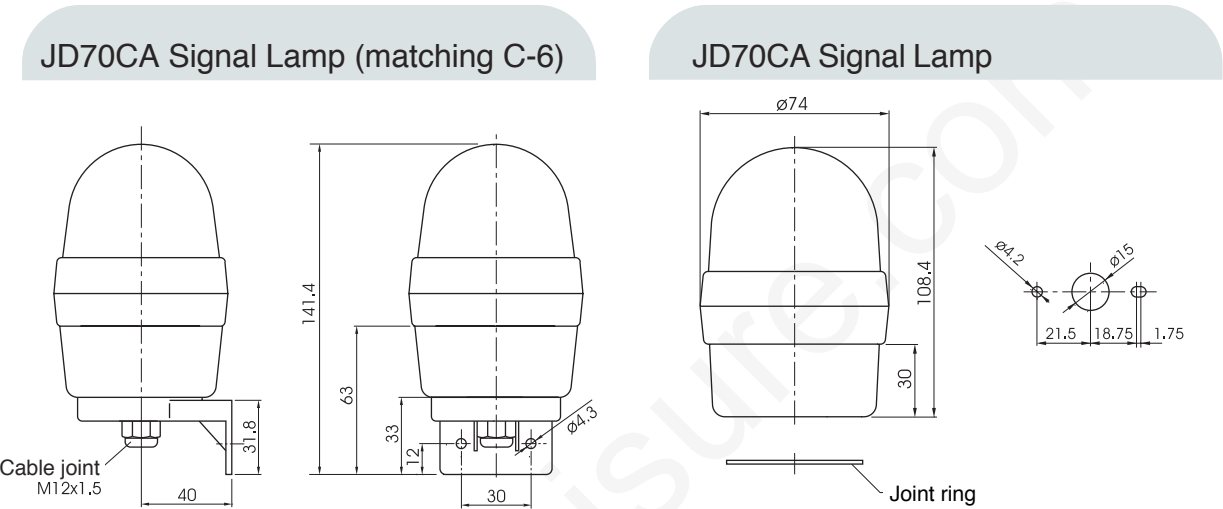

INSTALLTION MODE

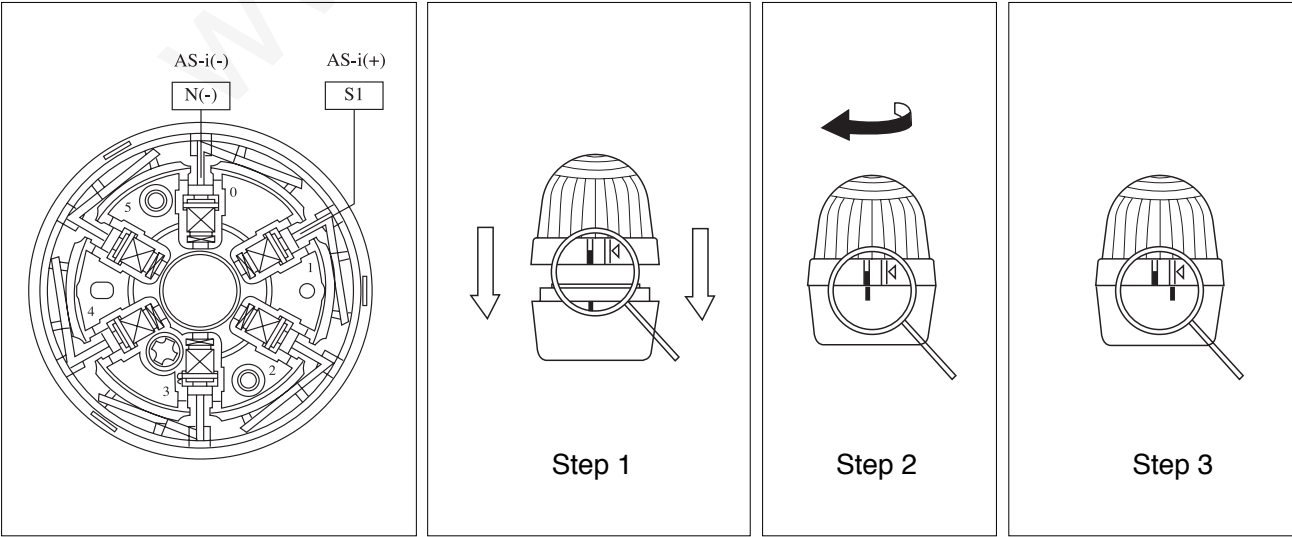

50mm SIGNAL LAMP



PERFORMANCE CHARACTERISTIC

There are 4 types of optical source and 2 styles offered for users.

Optical source type

LED

4 types of luminescence modes
permanent
blink
rotating flash
adjustable
(between permanent and blink)



SUPERBRIGHT LED

4 types of luminescence modes
permanent
blink
rotating flash
adjustable
(between permanent and blink)



FILAMENT LAMP

2 types of luminescence modes
permanent
blink



XENON LAMP

only 1 luminescence mode
blink(flash)
flash frequency
0.5Hz-2Hz



TECHNICAL PARAMETER

Guideline of Current

Type	24V	220V
Filament Lamp maximum current	3W	3W
LED maximum current	0.1A/2.4W	0.05A/0.8W
Buzzer maximum current	0.015A/0.36W	0.015A/0.45W
Xenon lamp maximum current	0.2A/4.8W	0.03A/6.6W
Xenon Lamp maximum current	/	/

Working Environment

Environmental Temperature	-25℃ ~ +55℃
Degree of Pollution	Class 3
Antivibration	10-2000Hz, 1mm, 15g
Degree of Protection	IP 65
Installation Type	III
Altitude	≤ 2000m
Relative Mositure of Air	≤ 98%

ORDER TYPE

single-light signal lamp

JD	50A	—	Optical source	+ Luminescence modes	+ Color	+ Voltage
	↓		↓	↓	↓	↓
	Diameter		LED	Permanent	Red	DC
	70mm		Super Bright LED	Blink	Green	24V
	single-light		Filament Lamp	Rotating flash	Yellow	AC
			Xenon lamp	Adjustable	White	220V
					Blue	

single-light signal lamp

JD	50CA	—	Optical source	+ Luminescence modes	+ Color	+ Voltage
	↓		↓	↓	↓	↓
	Diameter		LED	Permanent	Red	DC
	70mm		Super Bright LED	Blink	Green	24V
			Filament Lamp	Rotating flash	Yellow	AC
			Xenon lamp	Adjustable	White	220V
					Blue	



Production type

JD50A- order type1+ order type2+ order type3+ order type4

	Optical source		Luminescence modes		Color		Voltage	
	Optical source	Order type1	Modes	Order type2	Color	Order type3	Voltage	Order type4
	LED	L	Permanent Blink Rotating flash Adjustable	01 02 03 04	Red Green Yellow White Blue	R G Y W S	DC 24V AC 220V	024 122
	Super Bright LED	H	Permanent Blink Rotating flash Adjustable	01 02 03 04	Red Green Yellow White Blue	R G Y W S		
	Xenon lamp	S	Blink	02	Red Green Yellow White Blue	R G Y W S		
	Filament Lamp	X	Permanent Blink	01 02	Red Green Yellow White Blue	R G Y W S		

Note:DC is applicable to AC (which means DC and AC are both applicable). Special voltage can be ordered.

SKETCH MAP FOR MAKING UP PRODUCT AND ITS ACCESSORIES

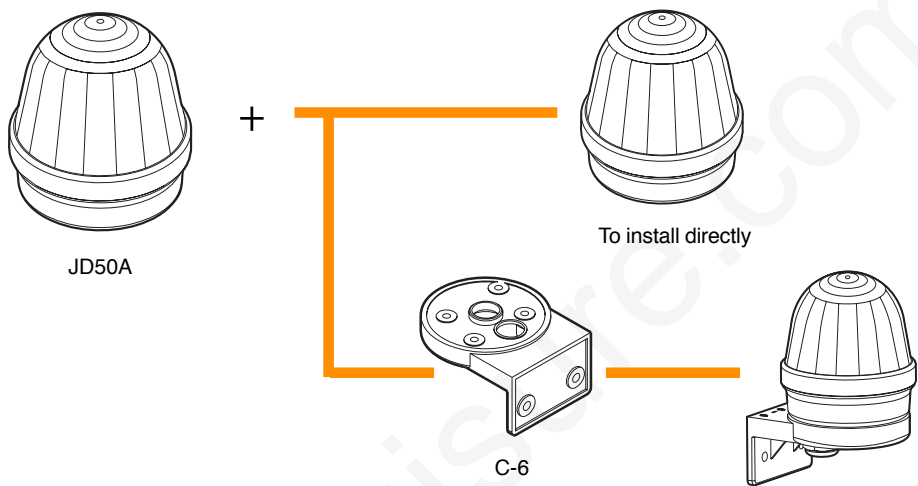

INSTALLATION MODE AND INSTALLATION ACCESSORY

To install directly (in-line)

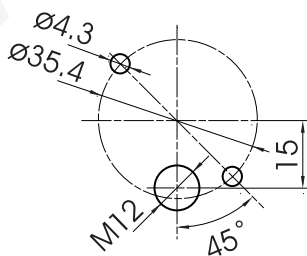

To Sidemount Base (out-line) C-6

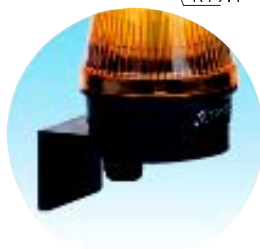
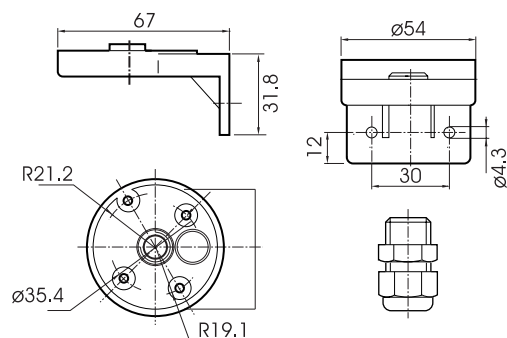

Note:Accessory should be ordered separately.

DEMONSTRATION OF PRODUCT

LED Signal Lamp



→ RED LED BLINK DC24V
JD50A-L02R024

→ To Install Directly

Xenon Signal Lamp



→ Green Xenon Blink DC24V
JD50A-S02G024

→ To Sidemount Base
C-6

DIMENSIONAL DRAWING

JD50A Signal Lamp (matching C-6)

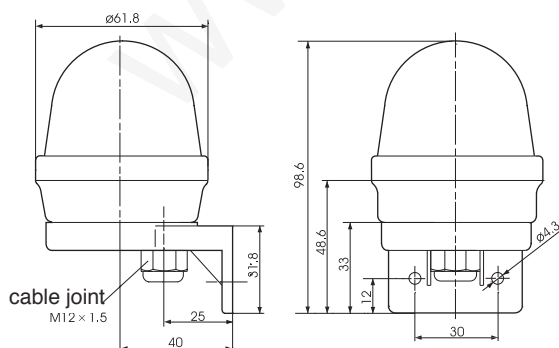

JD50A Signal Lamp

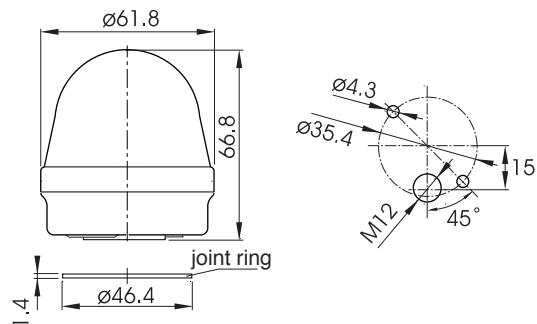

Production type

JD50CA- order type1+ order type2+ order type3+ order type4

	Optical source		Luminescence modes		Color		Voltage	
	Optical source	Order type1	Modes	Order type2	Color	Order type3	Voltage	Order type4
	LED	L	Permanent Blink Rotating flash Adjustable	01 02 03 04	Red Green Yellow White Blue	R G Y W S	DC 24V AC 220V	024 122
	Super Bright LED	H	Permanent Blink Rotating flash Adjustable	01 02 03 04	Red Green Yellow White Blue	R G Y W S		
	Xenon lamp	S	Blink	02	Red Green Yellow White Blue	R G Y W S		
	Filament Lamp	X	Permanent Blink	01 02	Red Green Yellow White Blue	R G Y W S		

Note:DC is applicable to AC (which means DC and AC are both applicable). Special voltage can be ordered.

SKETCH MAP FOR MAKEING UP PRODUCT AND ITS ACCESSORIES

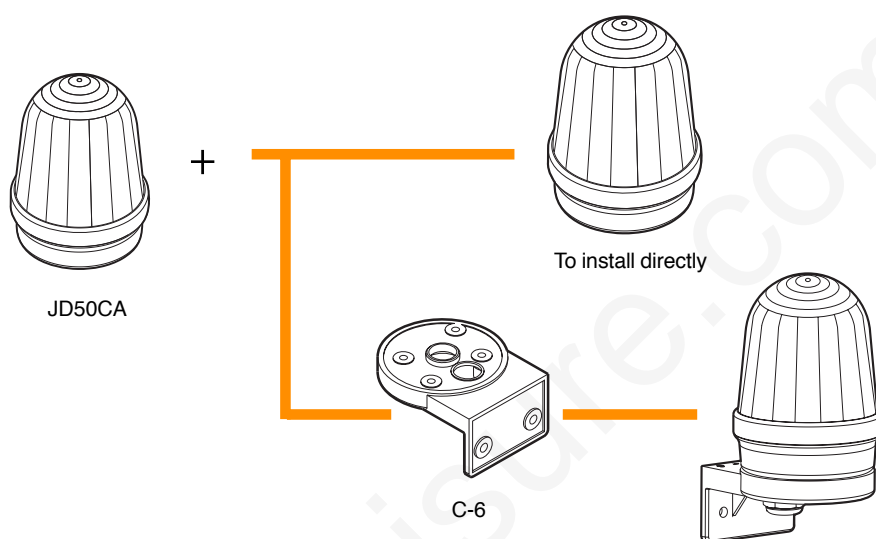

INSTALLATION MODE AND INSTALLATION ACCESSORY

To install directly (in-line)

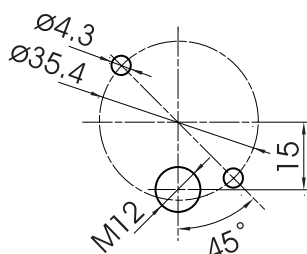

To Sidemount Base (out-line) C-6

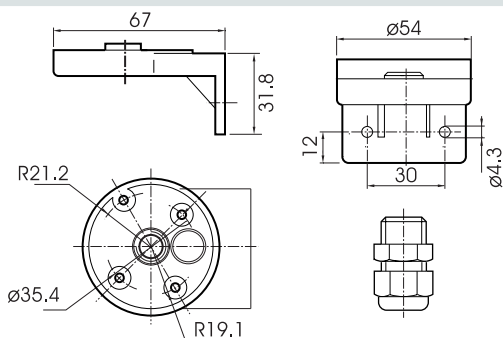

Note:Accessory should be ordered separately.

DEMONSTRATION OF PRODUCT

LED Signal Lamp



→ Green LED Blink DC24V
JD50CA-L02G024

→ To Install Directly

Xenon Signal Lamp



→ Blue Xenon Lamp Blink DC24V
JD50CA-S02S122

→ Sidemounted Base
C-6

DIMENSIONAL DRAWING

JD50CA Signal Lamp (matching C-6)

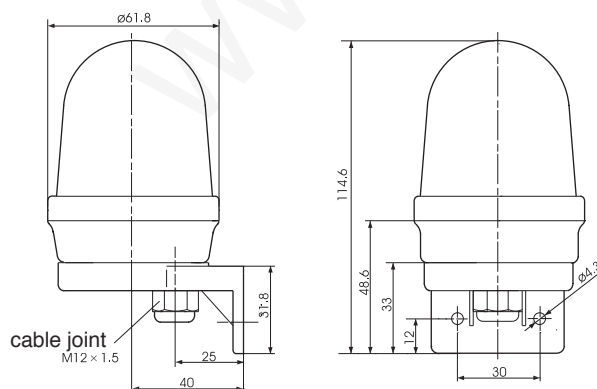

JD50CA Signal Lamp

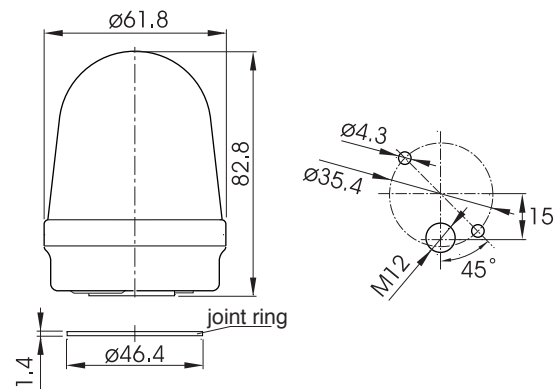

INSTALLATION MODE

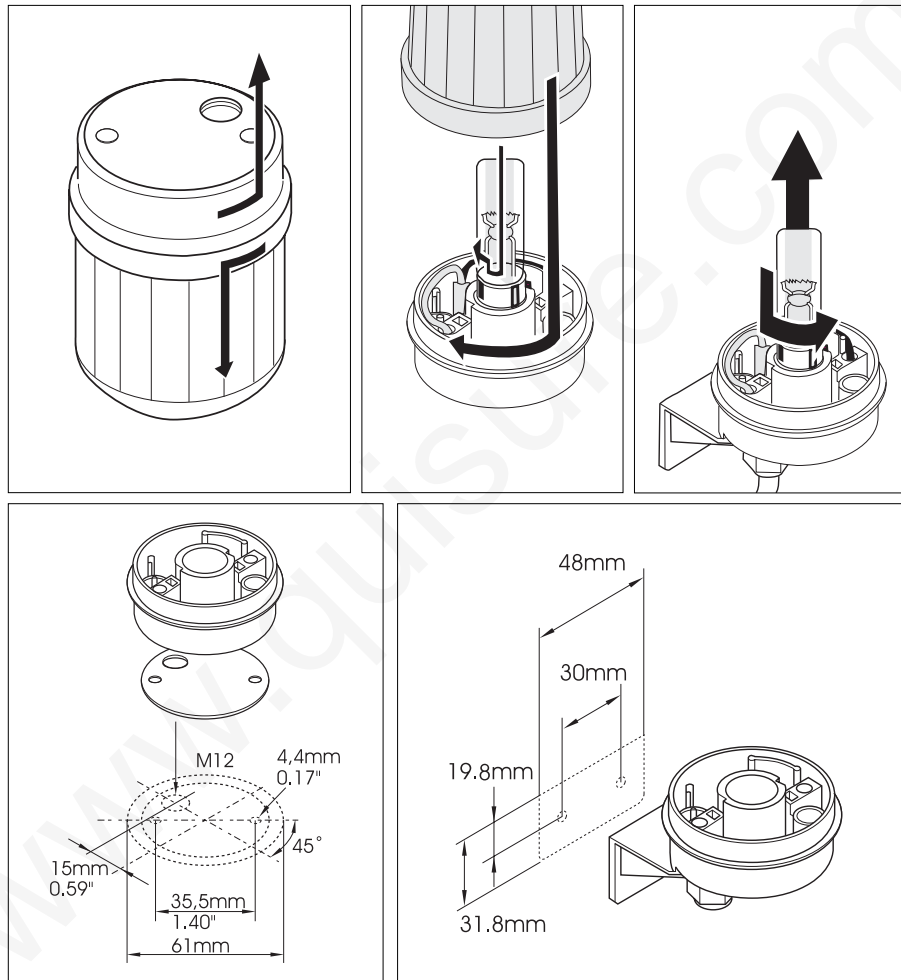

SIGNAL TOWER



Rational design

exquisite art and craft (technics)

Perfection shape

JD70 series caution system adopt Europe style , The excellence performance and generous shape design, undoubted this is your best choice.

High quality material

JD70 series caution system adopt high quality material, clear colour and luster; good diaphaneity; realizing show the signal. Fastness, attrite, using for a long time

Building block assemble

JD70 series caution system's building block assemble is easy to knock down, erector and inspector

Whole photoelectric system

JD70 series caution system would make the light system and electric system unity perfection. Not only reduce the system's height (It is about 30%) and let the swrfaceman easy to maitain the product each tier. reduce the repuiring cost.

Free assemble

Difference Combination way express kinds of function. JD70 series caution system can Combine with customer's request .



Protection degree ---IP65

In the design process, we consider of all kinds of customer's request ,JD70 series caution system can suitable all of the environment . protection degree are IP65. The application are not limited .



70mm SIGNAL TOWER

PERFORMANCE CHARACTERISTIC

Optical source type

JD701 optical element has offered many kinds of optical source for customers - LED, superbright LED, filament lamp, xenon lamp. Compared with common LED, the superbright LED has a 3-time luminance and its service time was prolonged greatly. It can work for 100,000 hours normally and there is no need for current maintenance. It also has more colors to choose, such as white, pure green and pure blue.

LED

4 types of luminescence modes
permanent
blink
rotating flash
adjustable
(between permanent and blink)



SUPERBRIGHT LED

4 types of luminescence modes
permanent
blink
rotating flash
adjustable
(between permanent and blink)



FILAMENT LAMP

2 types of luminescence modes
permanent
blink



XENON LAMP

Only 1 mode
blink(flash)
flash frequency
0.5Hz-2Hz



AUDIBLE SOURCE TYPE

JD702 voice element have four kinds of voice: buzzer, horn, music and language. It's can suitable for all kinds of environment's request..It is three kinds of decibel: 80db, 105db, 120db.



HORN

Only 1 sounding mode
Continuous
120dB



BUZZER

3 sounding modes
Continuous
Intermittent
Adjustable
(between continuous and intermittent)



MUSIC

4 music modes
Electronic-mix
Waltz
For Alice
The sweet homes
*Individualized music can be ordered

LANGUAGE

4 language modes
Keep Clear - High Voltage
Breakdown
Upper Limit
Be careful - crash
* Individualized language can be ordered

PERFORMANCE AND CHARACTER

luminescence form

JD701 light element have varies luminescence form: frequent light, frequent flash, Transfer flash, and adjust type signal system able to adjust as you want (frequent light and frequent flash)this structure is Tianyi electric's patent.

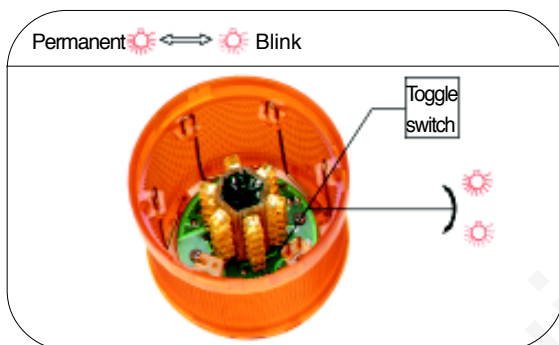

Voice format

JD701 voice element have three voice form: Interrupt, Continue and adjust type. the adjust type warning system able to adjust as you want (interrupt and continue)this structure is Tianyi electric's patent.

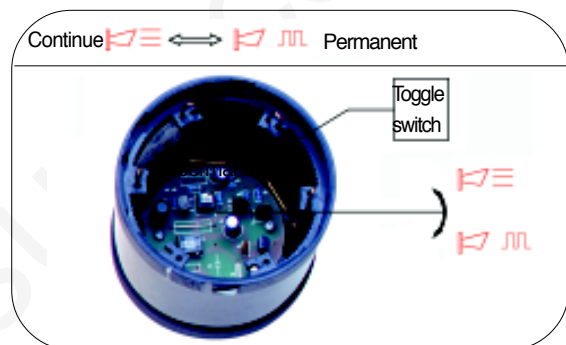

Install format

Tianyi electric applied kinds of install accessories, you can install JD70 caution system on the side; horizontal and upright; and also you can adjust the height.



Connection foundation

You can connect JD70 caution system to your machine quickly and simply ,let it exert strong function .



Strong performance

JD70 caution system have some of alarm function .for example :trouble denote ; await orders denote; repairing denote and trouble alarm .

Resist vibration

The vibration will have different damage to the element when machine in the working process , and reducing the using life ,JD70 caution system special resist vibration design avoid it ,so it increase product's using life .

TECHNICAL PARAMETER

Guideline of Current

Type	24V	220V
Filament Lamp maximum current	3W	3W
LED maximum current	0.1A/2.4W	0.05A/0.8W
Buzzer maximum current	0.015A/0.36W	0.015A/0.45W
Xenon lamp maximum current	0.2A/4.8W	0.03A/6.6W
Xenon Lamp maximum current	0.25A/6W	0.25A/3.2W

Working Environment

Environmental Temperature	-25℃ ~ +55℃
Degree of Pollution	Class 3
Antivibration	10-2000Hz, 1mm, 15g
Degree of Protection	IP 65
Installation Type	III
Altitude	≤ 2000m
Relative Mositure of Air	≤ 98%

ORDER TYPE

Light element

JD	701	—	Optical source	+ Luminescence modes	+ Color	+ Voltage
	↓		↓	↓	↓	↓
Ø70 diameter			LED	Permanent	Red	DC
Light element			Super Bright LED	Blink	Green	24V
Light element			Filament Lamp	Rotating flash	Yellow	AC
			Xenon lamp	Adjustable	White	220V
					Blue	

Diameter Voice element

JD	702	—	Sonic source	+ Sounding modes	+ Decibel	+ Voltage
	↓		↓	↓	↓	↓
Ø70 diameter			Buzzer	Continue	80dB	DC
Voice element			Horn	Interrupt	100dB	24V
			Music	Adjustable	120dB	AC
			Language			220V

Production type





JD701- order type1+ order type2+ order type3+ order type4

	Optical source		Luminescence modes		Color		Voltage	
	Optical source	Order type1	Modes	Order type2	Color	Order type3	Voltage	Order type4
	LED	L	Permanent Blink Rotating flash Adjustable	01 02 03 04	Red Green Yellow White Blue	R G Y W S	DC 24V	024
	Super Bright LED	H	Permanent Blink Rotating flash Adjustable	01 02 03 04	Red Green Yellow White Blue	R G Y W S	AC 220V	122
	Xenon lamp	S	Blink	02	Red Green Yellow White Blue	R G Y W S	DC 24V AC 220V	024 122
	Filament Lamp	X	Permanent Blink	01 02	Red Green Yellow White Blue	R G Y W S	DC 24V AC 220V	024 122

Note:DC is applicable to AC (which means DC and AC are both applicable). Special voltage can be ordered.



Production type

JD702- order type1+ order type2+ order type3+ order type4+ order type5

	Sonic source		Sounding modes		Decibel		Color		Voltage	
	Sound	Order type1	Modes	Order type2	Decibel	Order type3	Color	Order type4	Voltage	Order type5
	Horn	P	Continue	01	120dB	12	Black	B	DC 24V AC 220V	024 122
	Buzzer	F	Continue Interrupt Adjust type	01 02 03	80dB 100dB	08 10	Black	B		
	Music	M	Audio mixing Waltzes For Elise The sweet homes	01 04 05 06	100dB	10	Black	B		
	Language	V	Keep Clear - High Voltage Breakdown Upper Limit Be careful crash	01 02 03 04	100dB	10	Black	B		

Note:DC is applicable to AC (which means DC and AC are both applicable). Special voltage can be ordered.

Production type

	Name	Type
	Decorate cap	A01
	Connection foundation	B01

SKETCH MAP FOR MAKEING UP PRODUCT AND ITS ACCESSORIES

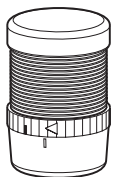

+

JD70 SIGNAL TOWER

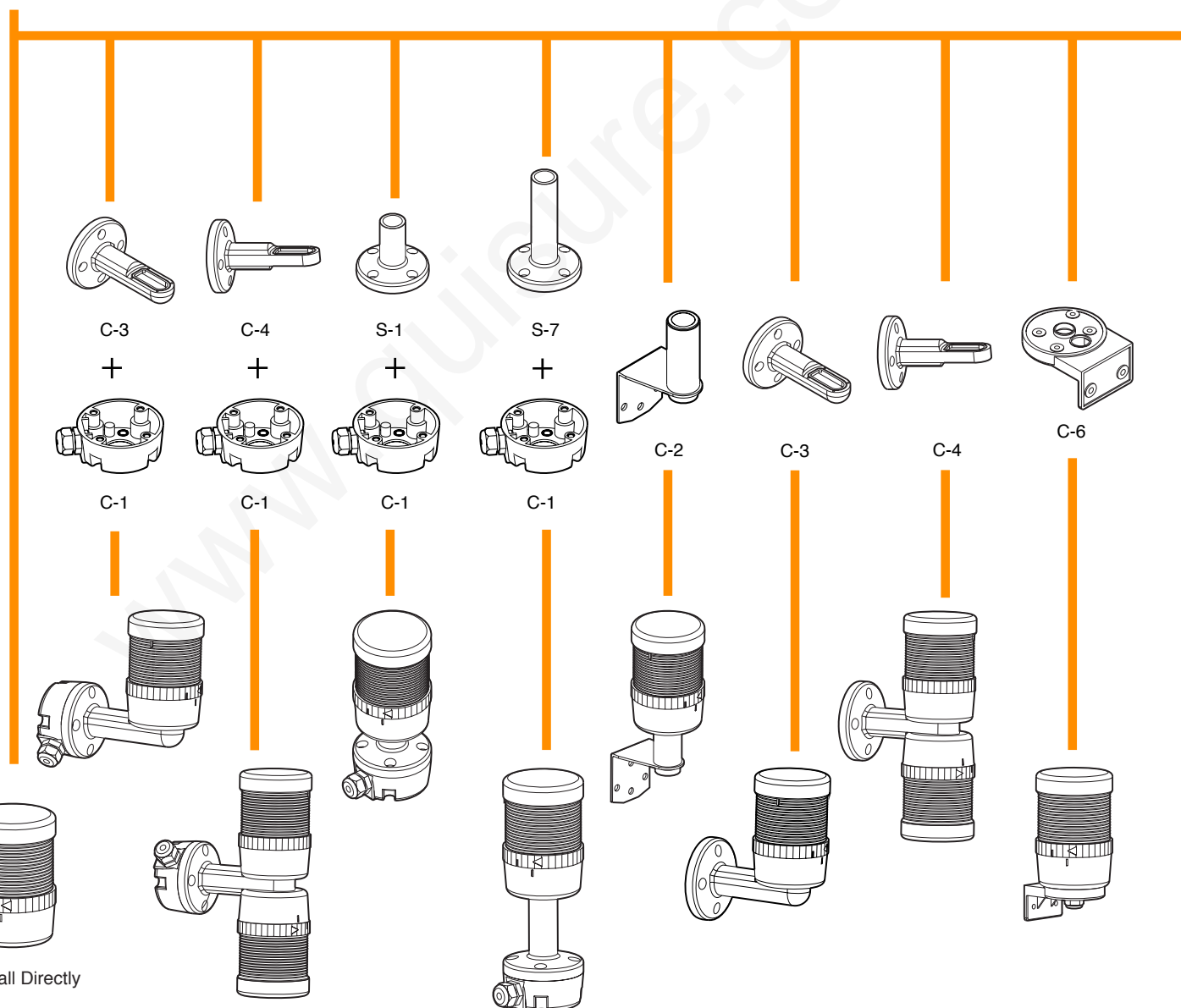

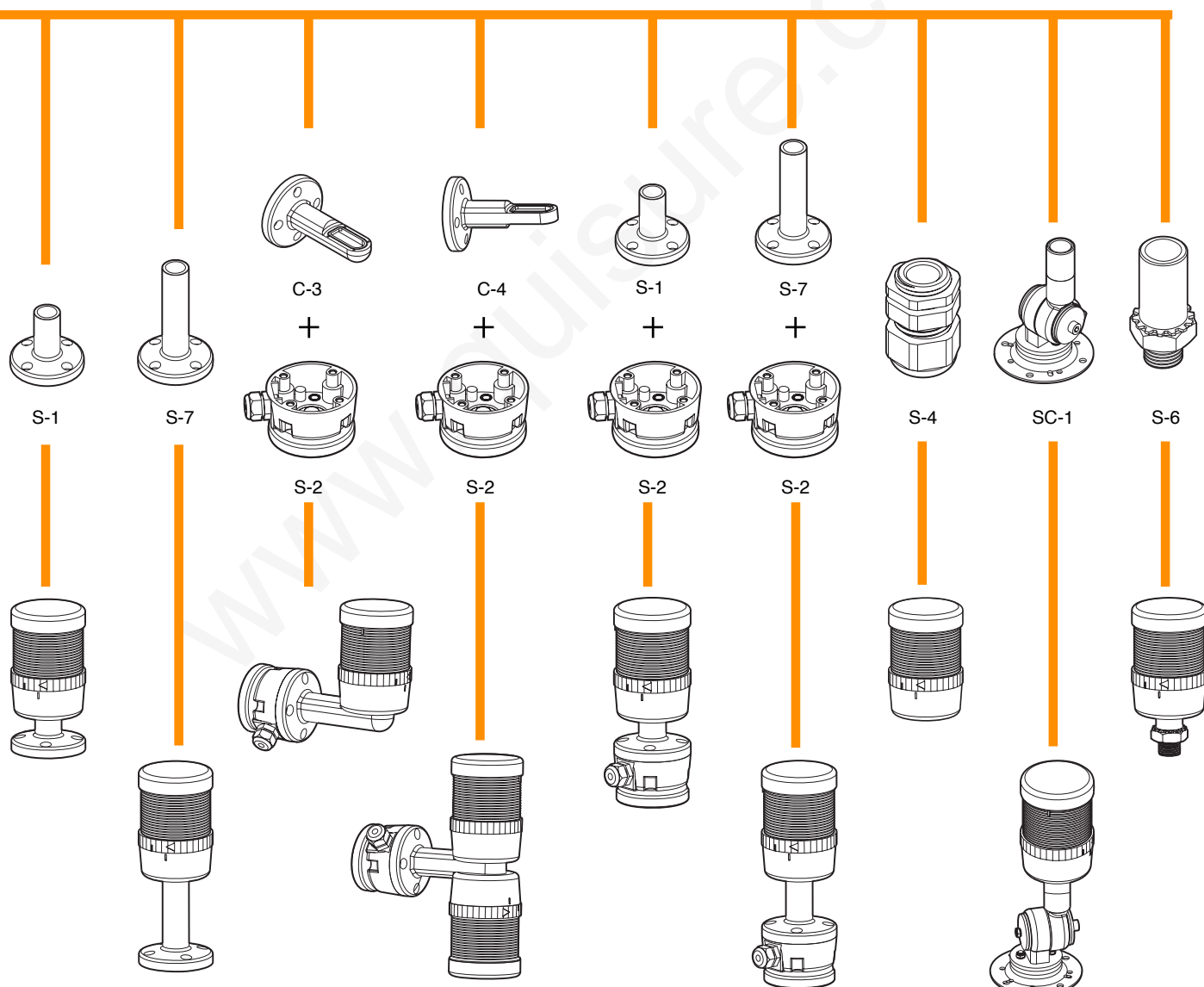

Note: the bottom of S-2 use permanent magnet material (magnet)

Note: SC-1 is collapsible

SKETCH MAP FOR MAKEING UP PRODUCT AND ITS ACCESSORIES

To Install Base (out-line) C-1

- ★ It should be used with C-3 or C-4 when sidemounting
- ★ It should be used with S-1 or S-7 when installing vertically

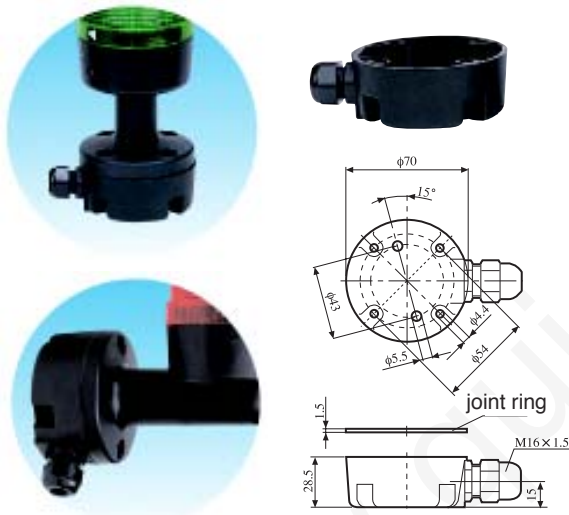

To Sidemount Base (out-line) C-2

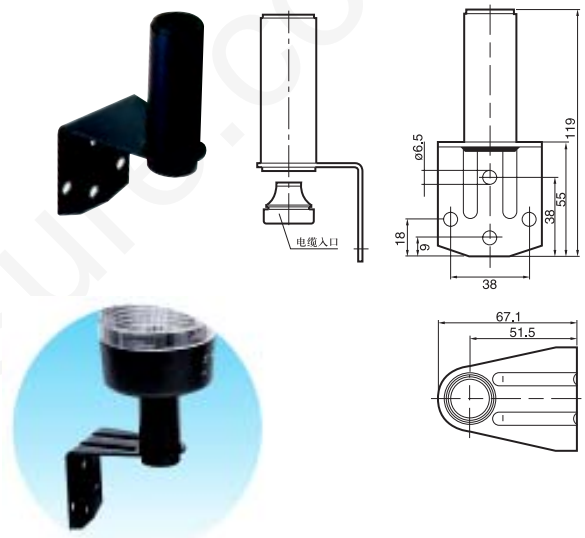

To Sidemount Base (in-line) C-3

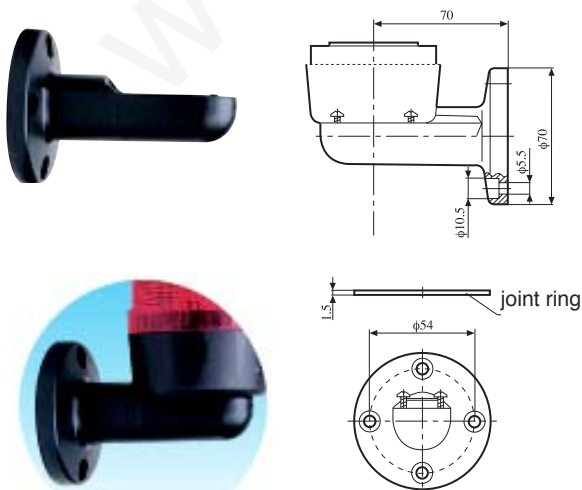

To Sidemount Base (in-line) C-4

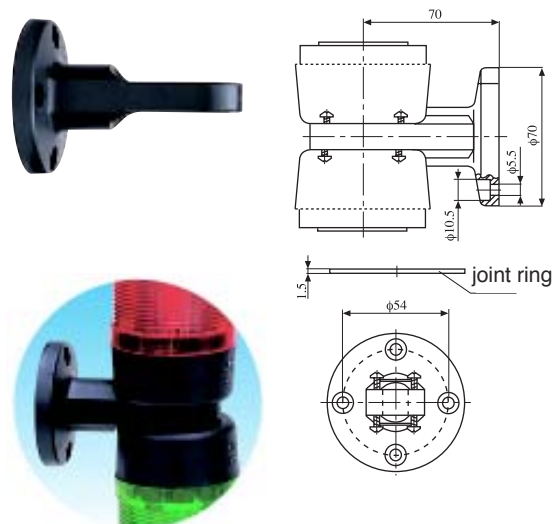

Note:Accessory should be ordered separately.

SKETCH MAP FOR MAKEING UP PRODUCT AND ITS ACCESSORIES

To Install Base Collapsibly (in-line) SC-1

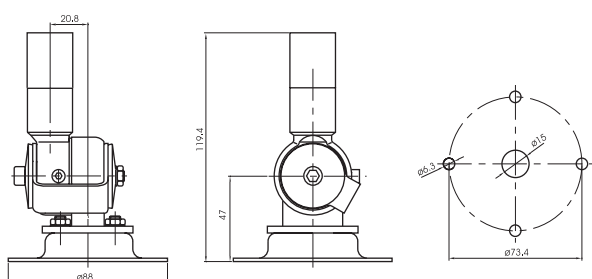

To Sidemount Base (out-line) C-6

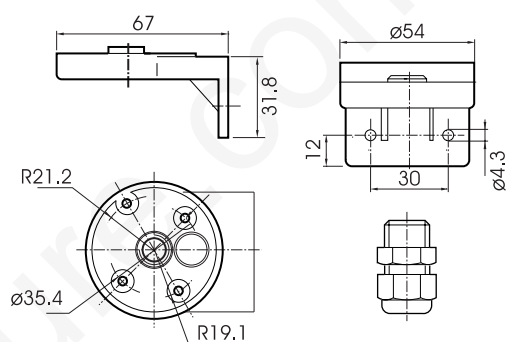

To Install Base Vertically (out-line) S-1,S-7

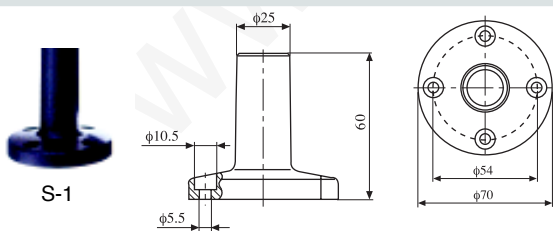

S-1

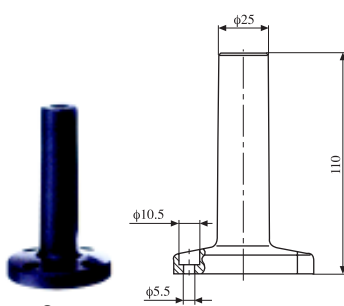

S-7

To Install Base Vertically (out-line) S-2

- ★ It should be used with C-3 or C-4 when sidemounting
- ★ It should be used with S-1 or S-7 when vertically mounting
- ★ There is permanent magnet material on the base (magnet steel)(for convenient carriage)

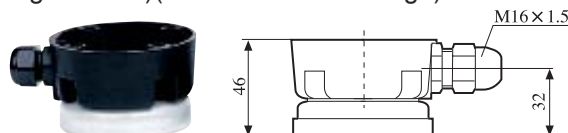

SKETCH MAP FOR MAKEING UP PRODUCT AND ITS ACCESSORIES

To Install Cable Joint (in-line) S-4

★ Including B01

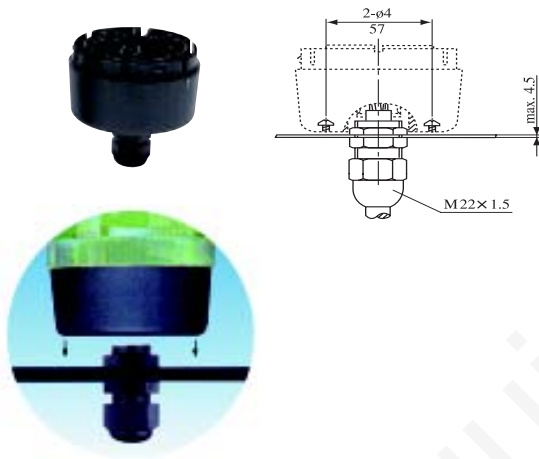

Connecting Tube

★ It should be used with S-1 or S-7



100mm	G1
250mm	G2
400mm	G4
800mm	G8

To Install the Joint (in-line) S-6

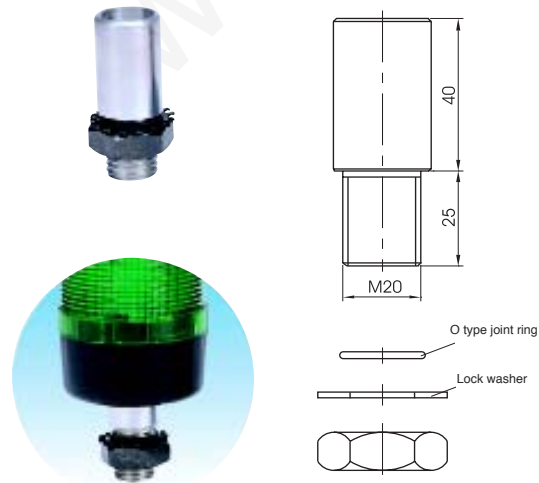

DEMONSTRATION OF PRODUCT

1 Layer



- Cap **A01**
- Optical Element (Red DC24V LED Blink) **JD701-L02R024**
- Connection Base **B01**
- Directly Installed Base **S-1**

2 Layers



- Cap **A01**
- Audible Element (80dB DC24V Intermittent Singing) **JD702-F0208B024**
- Optical Element (Yellow DC24V LED Blink) **JD701-L02Y024**
- Connection Base **B01**
- Directly Installed Base **S-1**

4 Layers



- Cap **A01**
- Audible Element (80dB AC220V Continuous Singing) **JD702-F0108B122**
- Optical Element Green AC220V Superbright LED Permanent **JD701-H01G122**
- Optical Element White AC220V Superbright LED Permanent **JD701-H01W122**
- Optical Element Blue AC220V Superbright LED Permanent **JD701-H01S122**
- Connection Base **B01**
- Directly Installed Base **S-1**

3 Layers



- Cap **A01**
- Optical Element Red DC24V Filament Lamp Adjustable **JD701-X04R024**
- Optical Element Yellow DC24V Filament Lamp Adjustable **JD701-X04Y024**
- Optical Element Green DC24V Filament Lamp Adjustable **JD701-X04G024**
- Connection Base **B01**
- Directly Installed Base **S-1**

FULL INSTRUCTION OF INSTALLATION

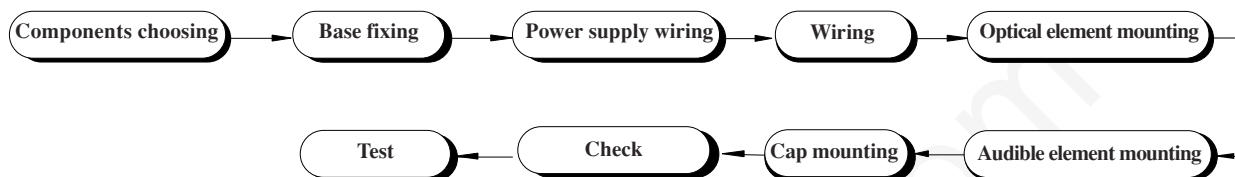

Demonstration for Conductivity Base Connection

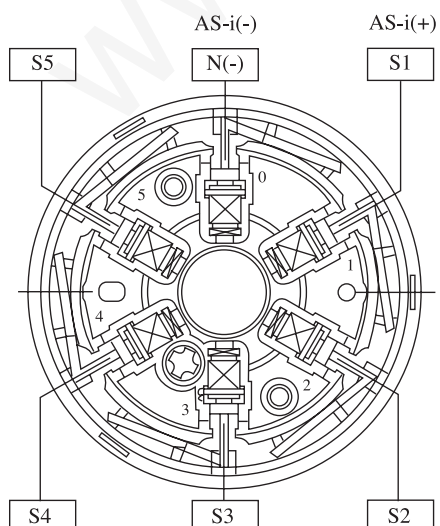
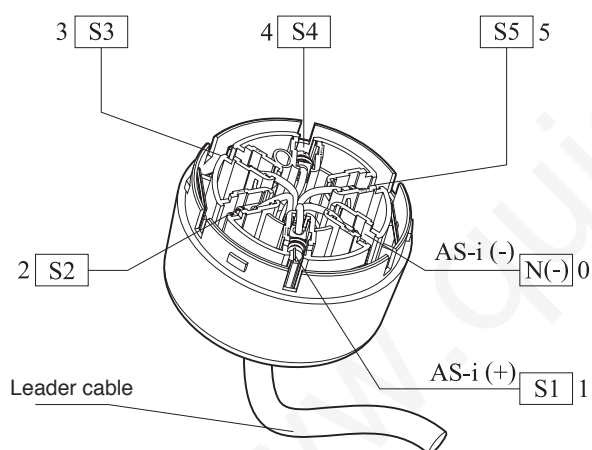

Demonstration for Installation

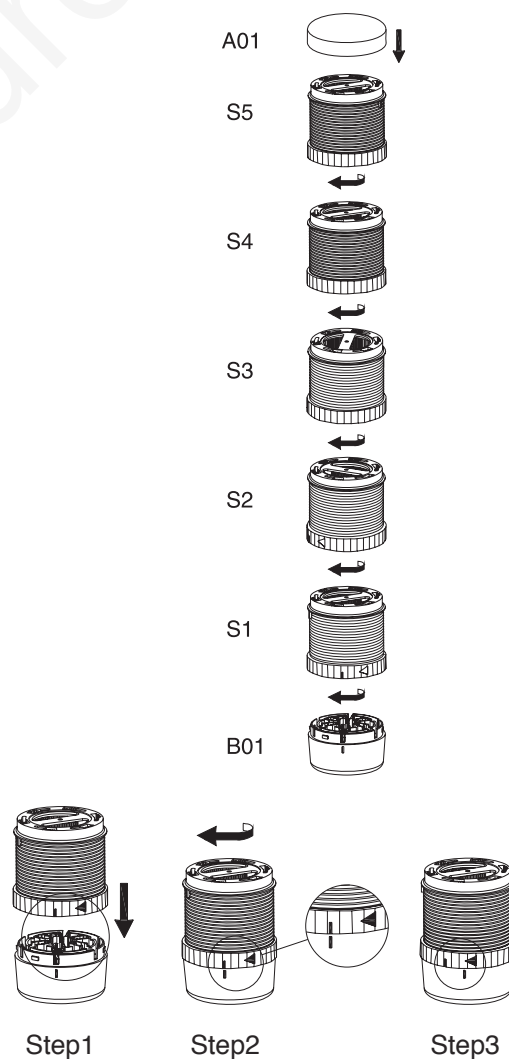

DIMENSIONAL DRAWING

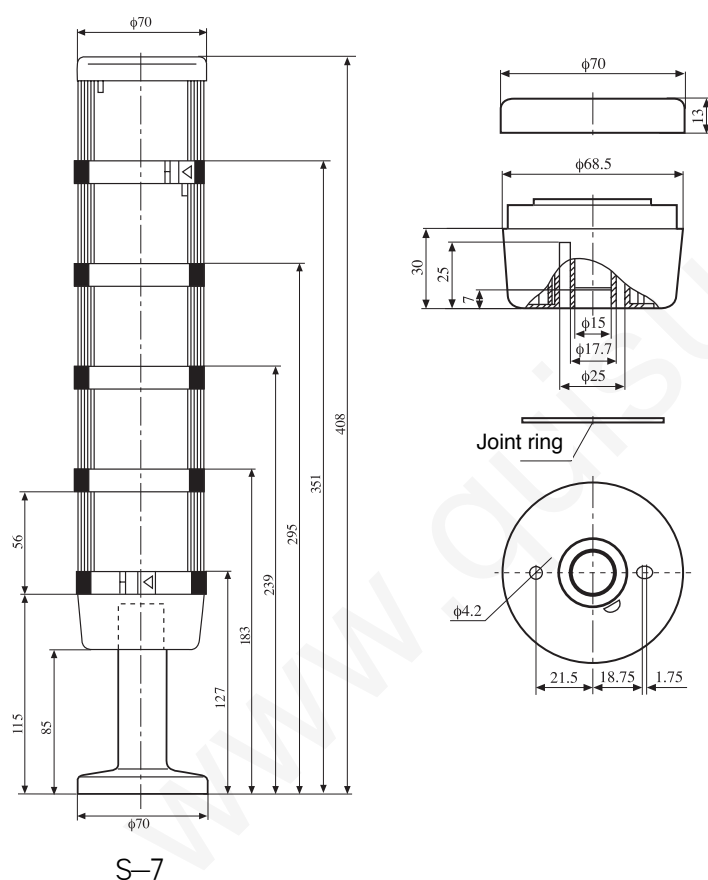

Note: Each dimension decrease 50 when you choose S-1



Matters need attention

In order to prevent accidents such as fire, electric shock from occurring, users must pay attention on the following precautions:

- Power must be cut off before installation, construction and inspection.
- Naked light must not exit in the allocated range of this product. Working environmental temperature must be lower than 55°C.
- The cable must reach the safely-using standard.
- Installation foundation and installation line must be firm and steady.
- The installing, maintaining of this product must be operated by professional personnel.

The product can be installed with different parts by users of their own, but each part must be in the same voltage gradation.

- Voltage of the power must accord with the stipulated voltage of the products.
- Please wire according to the regulation of the manual when constructing and inspecting.

In order to keep the caution light striking, please pay attention to the following several points:

- The outer cover should use the soft cloth to clean frequently, in case the dust hides the light dirtily.
- Avoid contacting the chemical solvent as much as possible, in case that the surface is causticized and fluffed, and influence the transmissivity.
- Put to earth, in case that static damages the device.

50mm SIGNAL TOWER

PERFORMANCE CHARACTERISTIC

Optical source type

LED

4 types of luminescence modes
permanent
blink
rotating flash
adjustable
(between permanent and blink)



SUPERBRIGHT LED

4 types of luminescence modes
permanent
blink
rotating flash
adjustable
(between permanent and blink)



FILAMENT LAMP

2 types of luminescence modes
permanent
blink



XENON LAMP

Only 1 mode
blink(flash)
flash frequency
0.5Hz-2Hz



AUDIBLE SOURCE TYPE

Buzzer

2 sounding modes
Continuous
Intermittent



TECHNICAL PARAMETER

Guideline of Current

Type	24V	220V
Filament Lamp maximum current	3W	3W
LED maximum current	0.1A/2.4W	0.05A/0.8W
Buzzer maximum current	0.015A/0.36W	0.015A/0.45W
Xenon lamp maximum current	0.2A/4.8W	0.03A/6.6W

Working Environment

Environmental Temperature	-25℃ ~ +55℃
Degree of Pollution	Class 3
Antivibration	10-2000Hz, 1mm, 15g
Degree of Protection	IP 65
Installation Type	III
Altitude	≤ 2000m
Relative Mositure of Air	≤ 98%



ORDER TYPE

Light element

JD 501	—	Optical source	+ Luminescence modes	+ Color	+ Voltage
↓		↓	↓	↓	↓
Ø50 diameter		LED	Permanent	Red	DC
Light element		Super Bright LED	Blink	Green	24V
Light element		Filament Lamp	Rotating flash	Yellow	AC
		Xenon lamp	Adjustable	White	220V
				Blue	





Diameter Voice element

JD 502	—	Sonic source	+ Sounding modes	+ Decibel	+ Voltage
↓		↓	↓	↓	↓
Ø50 diameter		Buzzer	Continue	80dB	DC
Voice element			Interrupt	100dB	24V
					AC
					220V



Production type

JD501- order type1+ order type2+ order type3+ order type4

	Optical source		Luminescence modes		Color		Voltage	
	Optical source	Order type1	Modes	Order type2	Color	Order type3	Voltage	Order type4
	LED	L	Permanent Blink Rotating flash Adjustable	01 02 03 04	Red Green Yellow White Blue	R G Y W S	DC 24V AC 220V	024 122
	Super Bright LED	H	Permanent Blink Rotating flash Adjustable	01 02 03 04	Red Green Yellow White Blue	R G Y W S		
	Xenon Lamp	S	Blink	02	Red Green Yellow White Blue	R G Y W S		
	Filament lamp	X	Permanent Blink	01 02	Red Green Yellow White Blue	R G Y W S		



Note:DC is applicable to AC (which means DC and AC are both applicable). Special voltage can be ordered.

Production type

JD502- order type1+ order type2+ order type3+ order type4+ order type5

	Sonic source		Sounding modes		Decibel		Color		Voltage	
	Sound	Order type1	Modes	Order type2	Decibel	Order type3	Color	Order type4	Voltage	Order type5
	Buzzer	F	Continue Interrupt	01	80dB	08	Black	B	DC 24V	024
				02	100dB	10			AC 220V	122

Note:DC is applicable to AC (which means DC and AC are both applicable)

	Name	Type
	Decorate cap	A02
	Connection foundation	B03

DEMONSTRATION OF PRODUCT

1 Layer



- Cap
A02
- Optical Element
(Yellow DC24V LED Blink)
JD501-L02Y024
- Connection Base
B03
- Directly Installed Base
S-1

2 Layers



- Cap
A02
- Optical Element
(GreenDC24V LED Blink)
JD501-L02G024
- Optical Element
(Yellow DC24V LED Blink)
JD501-L02Y024
- Connection Base
B03
- Directly Installed Base
S-6

3 Layers



- Cap
A02
- Optical Element
Green AC220V Superbright LED Permanent
JD501-H01G122
- Optical Element
Yellow AC220V Superbright LED Permanent
JD501-H01Y122
- Optical Element
Blue AC220V Superbright LED Permanent
JD501-H01S122
- Connection Base
B03
- Directly Installed Base
S-1

4 Layers



- Cap
A02
- Audible Element
Black DC24V 80dB Continuous
JD502-F0108B024
- Optical Element
Green DC24V Filament Lamp Adjustable
JD501-X04G024
- Optical Element
Yellow DC24V Filament Lamp Adjustable
JD501-X04Y024
- Optical Element
Blue DC24V Filament Lamp Adjustable
JD501-X04S024
- Connection Base
B03
- Directly Installed Base
S-1

SKETCH MAP FOR MAKEING UP PRODUCT AND ITS ACCESSORIES

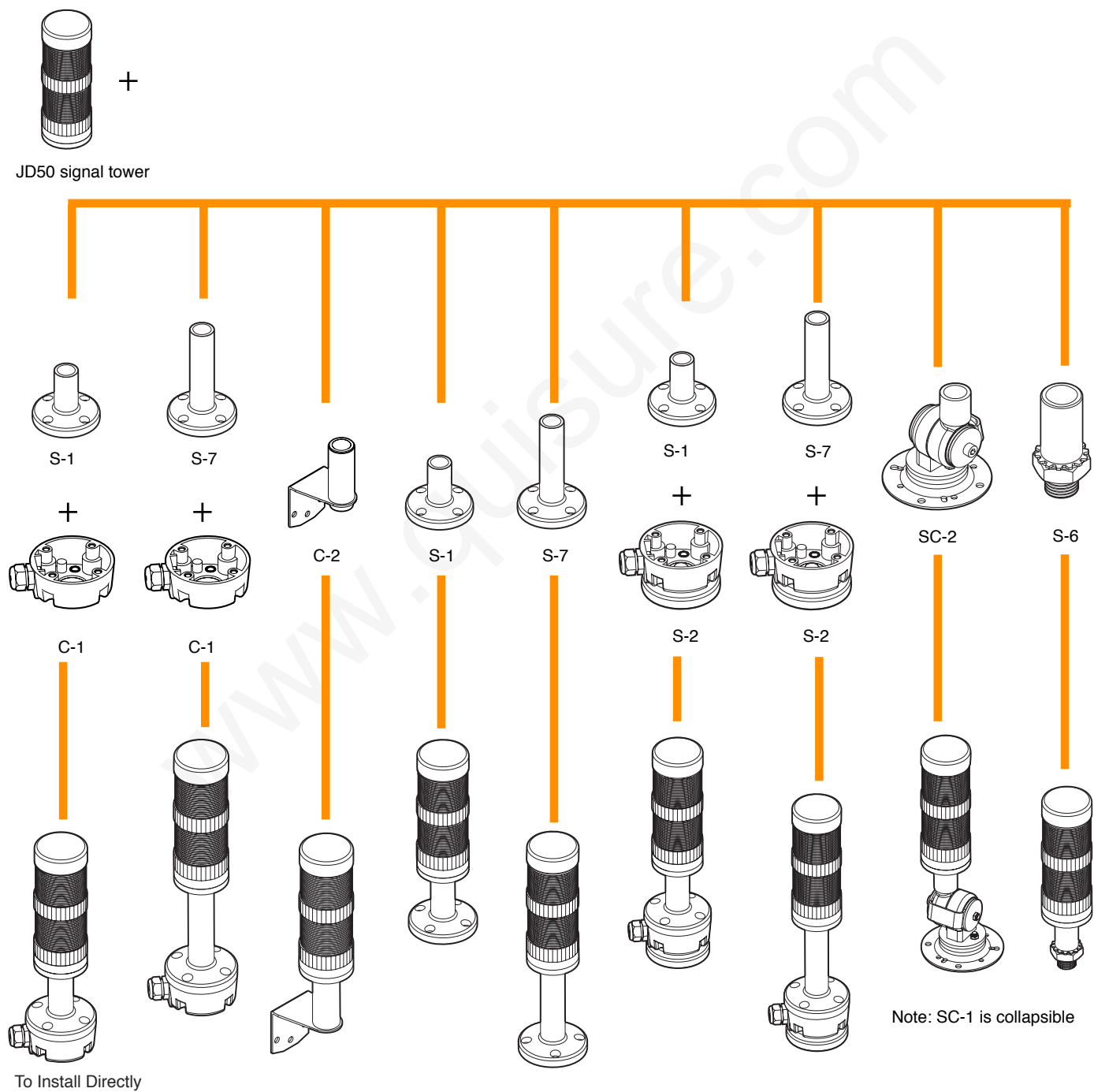

SKETCH MAP FOR MAKING UP PRODUCT AND ITS ACCESSORIES

To Install Base (out-line) C-1

★ It should be used with S-1 or S-7 when installing vertically



To Sidemount Base (out-line) C-2

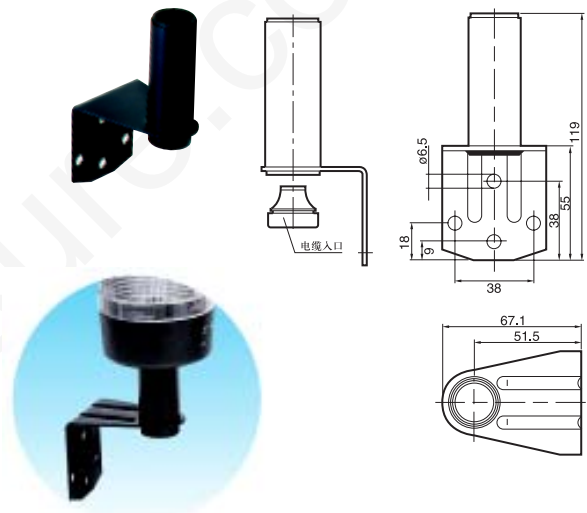

To Install Base Vertically (out-line) S-1,S-7

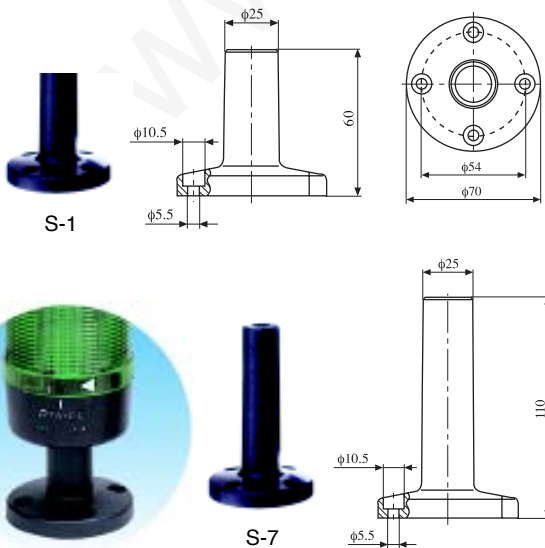

To Install Base Vertically (out-line) S-2

★ It should be used with S-1 or S-7 when vertically mounting
There is permanent magnet material on the base (magnet steel)(for convenient carriage)

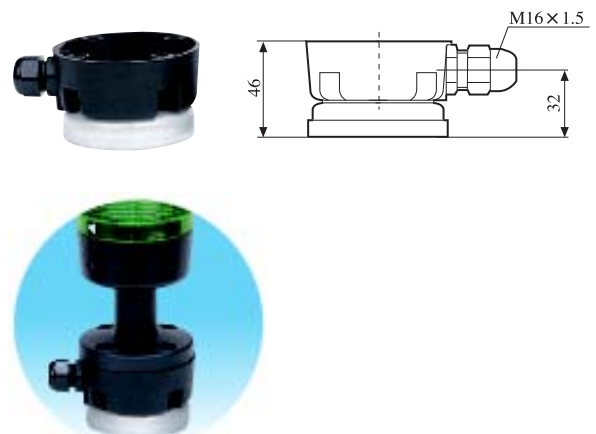

Note:Accessory should be ordered separately.

SKETCH MAP FOR MAKING UP PRODUCT AND ITS ACCESSORIES

FULL INSTRUCTION OF INSTALLATION

To Install Base Collapsibly (in-line) SC-2

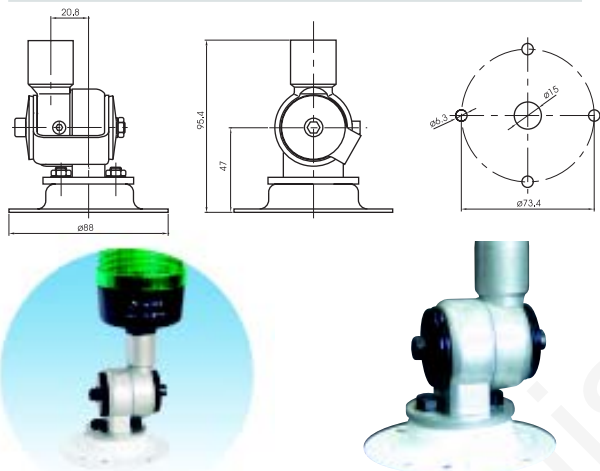

Connecting Tube

★ It should be used with S-1 or S-7

100mm	G1
250mm	G2
400mm	G4
800mm	G8



To Install the Joint (in-line) S-6

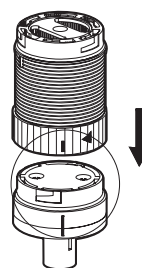
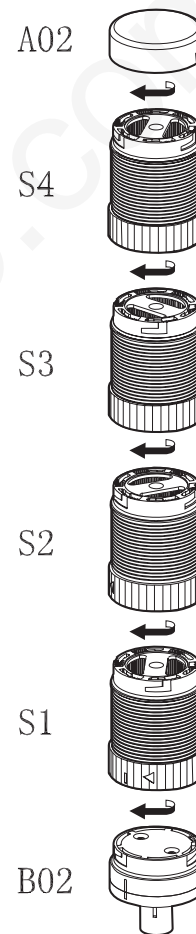
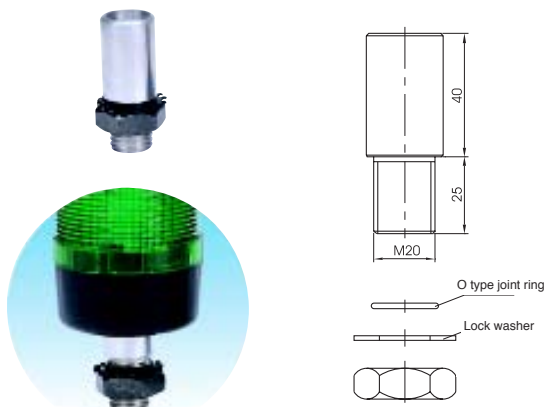

Step1

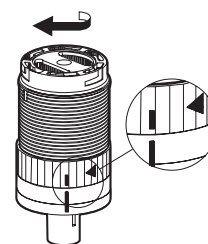

Step2

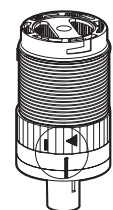

Step3

FULL INSTRUCTION OF INSTALLATION

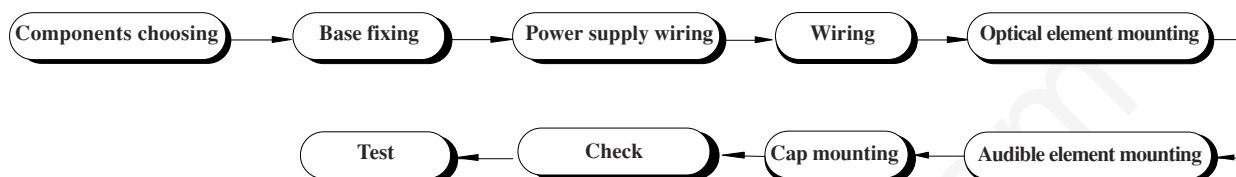

Demonstration for Conductivity Base Connection

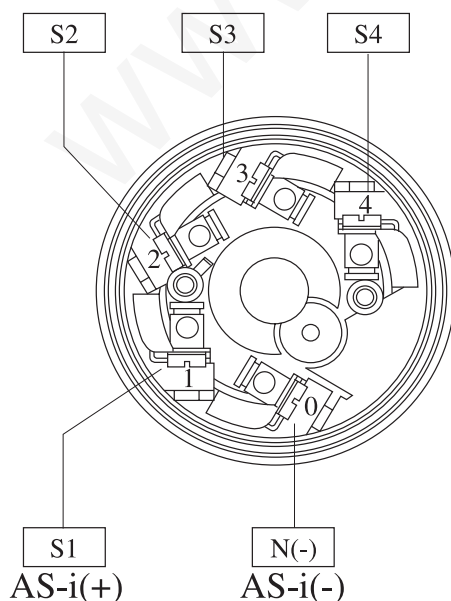
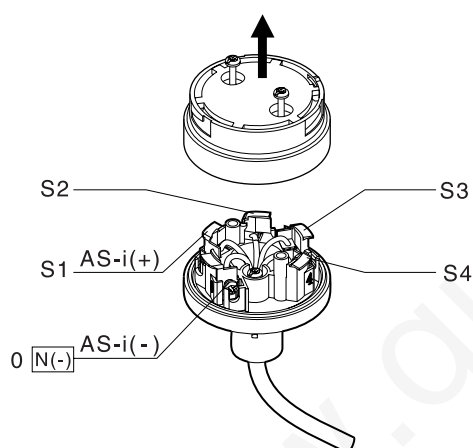

DIMENSIONAL DRAWING

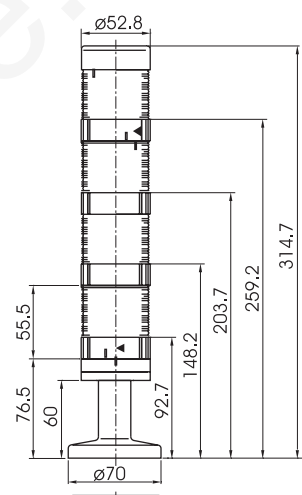

Matters need attention

Power must be cut off before installation, construction and inspection.

Naked light must not exit in the allocated range of this product.

Temperature must be lower than 55 °C

The cable must reach the safely-using standard.

Installation foundation and installation line must be firm and steady.

The installing ,maintaining of this product must be operated by professional personnel.

The product can be installed with different parts by users of their own ,but each part must be in the same voltage gradation.



Voltage of the power must accord with the stipulated voltage of the products.

Please wire according to the regulation of the manual when constructing and inspecting.

MOUNTING DIAMETER 22mm SIGNAL LAMP

TYPE OF SINGLE LIGHT STYLE SIGNAL LAMP

JD503- order type1+ order type2+ order type3+ order type4

	Optical source		Sounding modes		Color		Voltage	
	Optical source	Order type1	Modes	Order type2	Color	Order type3	Voltage	Order type4
	LED	L	Permanent Blink Rotating flash	01 02 03	Red Green Yellow White Blue	R G Y W S	DC 24V AC 220V	024 122
	Super Bright LED	H	Permanent Blink Rotating flash	01 02 03	Red Green Yellow White Blue	R G Y W S		
	Filament Lamp	S	Blink	02	Red Green Yellow White Blue	R G Y W S		

Note:DC is applicable to AC (which means DC and AC are both applicable). Special voltage can be ordered.

TYPE OF BUZZER



JD503- order type1+ order type2+ order type3+ order type4+ order type5

	Sonic source		Sounding modes		Decibel		Color		Voltage	
	Sound	Order number 1	Modes	Order number 2	Decibel	Order number 3	Color	Order number 4	Voltage	Order number 5
	Buzzer	F	Continue Interrupt	01 02	100dB	10	Black	B	DC 24V AC 220V	024 122

Note:DC is applicable to AC (which means DC and AC are both applicable). Special voltage can be ordered.

TYPE OF OPTICAL-AUDIBLE STYLE SIGNAL LAMP

JD503- order type1+ order type2+ order type3+ order type4+ order type5+ order type6+ order type7

	Optical source	Luminescence modes	Sonic source	Sounding modes	Decibel	Color	Voltage
	Order type1	Order type2	Order type3	Order type4	Order type5	Order type6	Order type7
	LED L	Permanent 01 Blink 02	Buzzer F	Continue 01 Interrupt 02	100dB 10	Red R Green G Yellow Y White W Blue S	DC 24V 024 AC 220V 122
	Super Bright LED H	Rotating flash 03					
	Xenon Lamp S	Blink 02					

Note:DC is applicable to AC (which means DC and AC are both applicable). Special voltage can be ordered.

OUTER SIZE

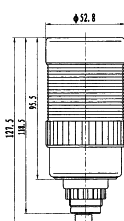

signal lamp

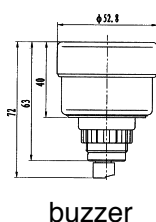

buzzer

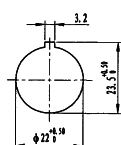

mounting dimensions

SKETCH MAP FOR WIRING

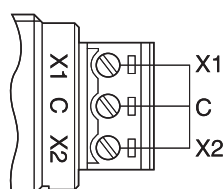





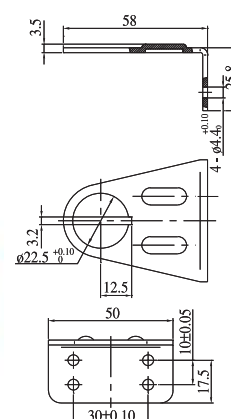



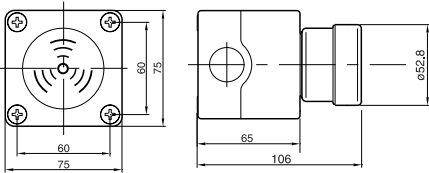



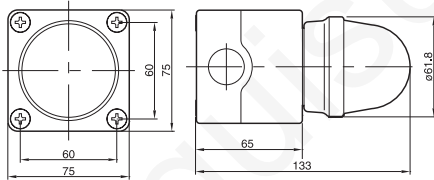



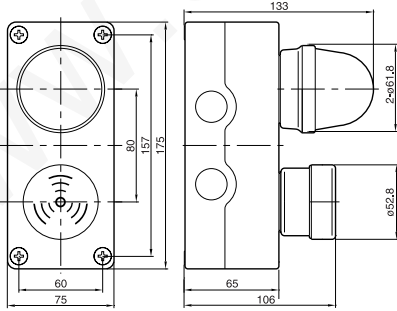

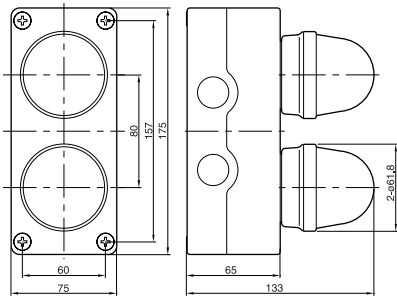

C is common
When C connects with X1,
optical components work
When C connects with X2,
audible component works
When C connects with X1 and
X2, optical and audible
components work together

To sidemount base C-9

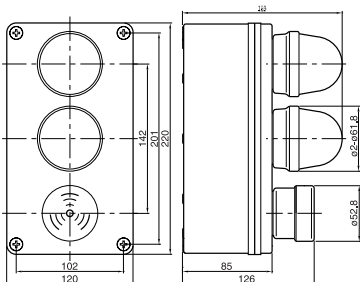

WHOLE SET ALARM

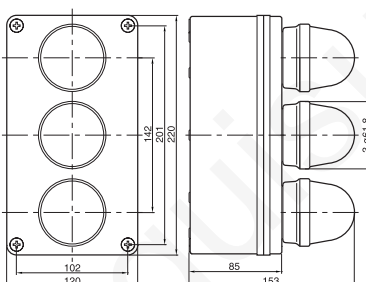
Type		Configure
		JDBOX1-F /   Single buzzer 100dB intermittent Including 1.5mm ² connector 4 prefab hole PG16 (M22) (3 on side and 1 on base) protection degree IP65
		JDBOX1-D /   Single signal lamp diode permanent signal lamp Including 1.5mm ² connector 4 prefab hole PG16 (M22) (3 on side and 1 on base) protection degree IP65
		JDBOX2-FD /   1 buzzer+ 1 signal lamp 100dB intermittent diode permanent signal lamp Including 1.5mm ² connector 6 prefab hole PG16 (M22) (4 on side and 2 on base) protection degree IP65
		JDBOX2-D /   2 Single signal lamps diode permanent signal lamp Including 1.5mm ² connector 6 prefab hole PG16 (M22) (4 on side and 2 on base) protection degree IP65

	Type	Configure
 	JDBOX3-FD/ 	1 buzzer+ 2 signal lamp 100dB intermittent diode permanent signal lamp Including 1.5mm ² connector 4 prefab hole PG16 (M22) (4 on side) protection degree IP65
 	JDBOX3-D/ 	3 Single signal lamps diode permanent signal lamp Including 1.5mm ² con- nector 4 prefab hole PG16 (M22) (4 on side) protection degree IP65

Note: “  ” Note The Voltage Rating “  ” Note The Color.

ILLUSTRATION FOR DEGREE OF PROTECTION

IP

1st numeral Degree of protection against human body and solid objects	number	2nd Degree of protection against water
No protection	0	No protection
ø50mm protection against solid objects	1	Dripping water (vertically)
ø12mm protection against solid objects	2	Dripping water of up to 15° angle
ø 2.5mm protection against solid objects	3	Protection against wind and rain
ø 1mm protection against solid objects	4	Protection against cascade
Protection against dust intrusion (dustproof)	5	Protection against water spray
Dustproof (totally dustproof)	6	Protection against wave influence
	7	Protection against water jet
	8	Protection against flood

90mm SIGNAL TOWER

TECHNICAL PARAMETER

Guideline of Current

Type	24V	220V
Filament Lamp maximum current	3W	3W
LED maximum current	0.1A/2.4W	0.05A/0.8W
Buzzer maximum current	0.015A/0.36W	0.015A/0.45W
Xenon lamp maximum current	0.2A/4.8W	0.03A/6.6W
Horn maximum current	0.25A/6W	0.25A/3.2W

Working Environment

Environmental Temperature	-25℃ ~ +55℃
Degree of Pollution	Class 3
Antivibration	10-2000Hz, 1mm, 15g
Degree of Protection	IP 65
Inatallation Type	III
Altitude	≤ 2000m
Relative Mositure of Air	≤ 98%

ORDER TYPE

Light element





JD	901	—	Optical source + Luminescence modes + Color	+	Voltage
	↓		↓		↓
Ø90 diameter			LED		DC
Light element			Super Bright LED		24V
Light element			Filament Lamp		AC
			Xenon lamp		220V
			Permanent		
			Blink		
			Rotating flash		
			Adjustable		
			Red		
			Green		
			Yellow		
			White		
			Blue		

Diameter Voice element

JD	902	—	Sonic source + Sounding modes + Decibel	+	Voltage
	↓		↓		↓
Ø90 diameter			Buzzer		DC
Voice element			Horn		24V
			Music		AC
			Language		220V
			Continue		
			Interrupt		
			Adjustable		
			80dB		
			100dB		
			120dB		

TYPE OF SINGLE LIGHT STYLE SIGNAL LAMP





JD901- order type1+ order type2+ order type3+ order type4

	Optical source		Luminescence modes		Color		Voltage	
	Optical source	Order type1	Modes	Order type2	Color	Order type3	Voltage	Order type4
	LED	L	Permanent Blink Rotating flash Adjustable	01 02 03 04	Red Green Yellow White Blue	R G Y W S	DC 24V	024
	Super Bright LED	H	Permanent Blink Rotating flash Adjustable	01 02 03 04	Red Green Yellow White Blue	R G Y W S	AC 220V	122
	Xenon lamp	S	Blink	02	Red Green Yellow White Blue	R G Y W S	DC 24V AC 220V	024 122
	Filament Lamp	X	Permanent Blink	01 02	Red Green Yellow White Blue	R G Y W S	DC 24V AC 220V	024 122

Note:DC is applicable to AC (which means DC and AC are both applicable). Special voltage can be ordered.

PRODUCTION CODE

JD902- order type1+ order type2+ order type3+ order type4+ order type5

	Sonic source		Sounding modes		Decibel		Color		Voltage	
	Sound	Order type1	Modes	Order type2	Decibel	Order type3	Color	Order type4	Voltage	Order type5
	Horn	P	Continue	01	120dB	12	Black	B	DC 24V AC 220V	024 122
	Buzzer	F	Continue Interrupt Adjust type	01 02 03	80dB 100dB	08 10	Black	B		
	Music	M	Audio mixing Waltzes For Elise The sweet homes	01 04 05 06	100dB	10	Black	B		
	Language	V	Keep Clear - High Voltage Breakdown Upper Limit Be careful crash	01 02 03 04	100dB	10	Black	B		

Note:DC is applicable to AC (which means DC and AC are both applicable). Special voltage can be ordered.

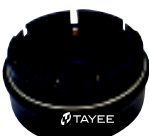
	Name	Type
	Decorate cap	A03
	Connection foundation	B04

SKETCH MAP FOR MAKING UP PRODUCT AND ITS ACCESSORIES

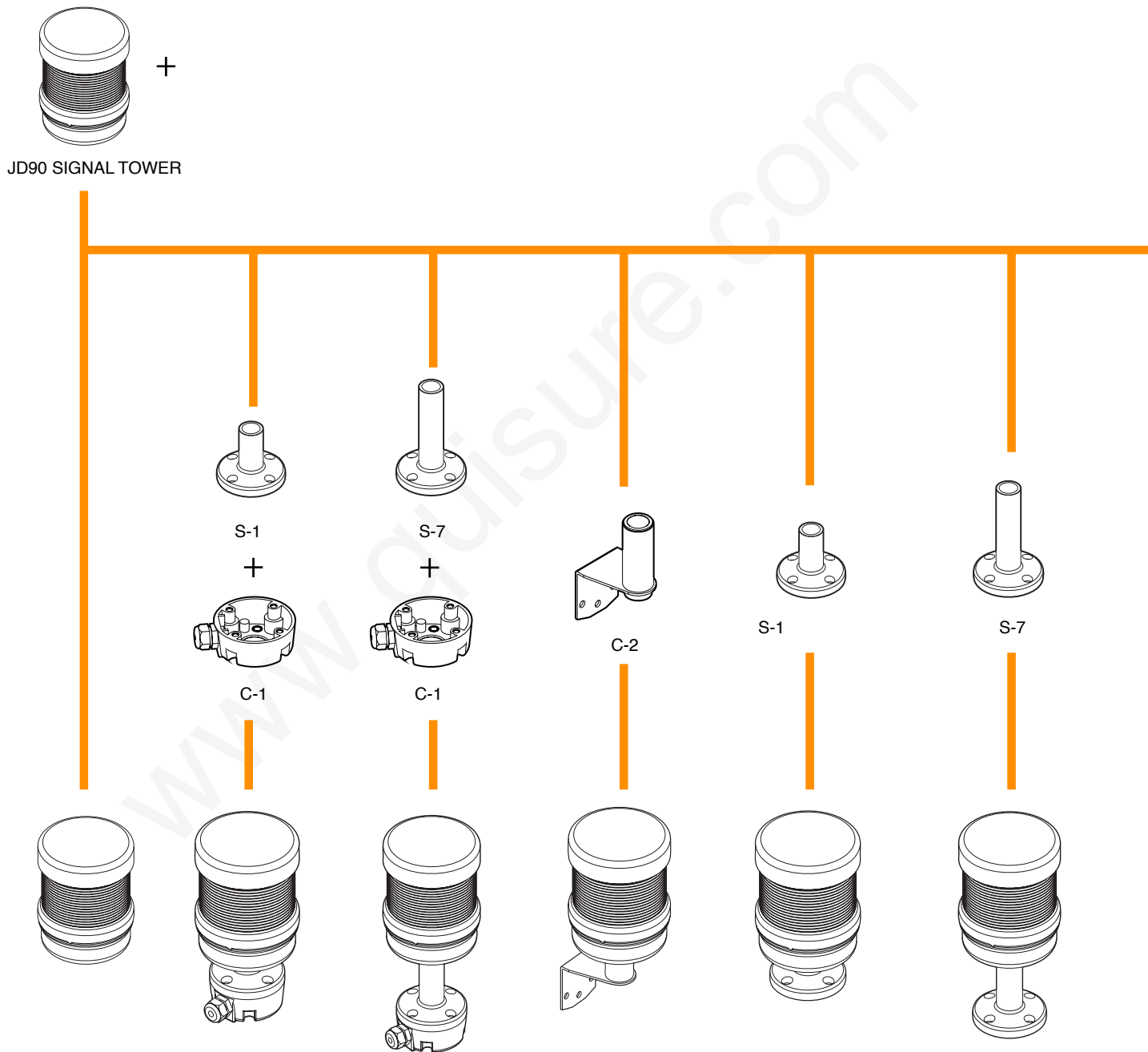

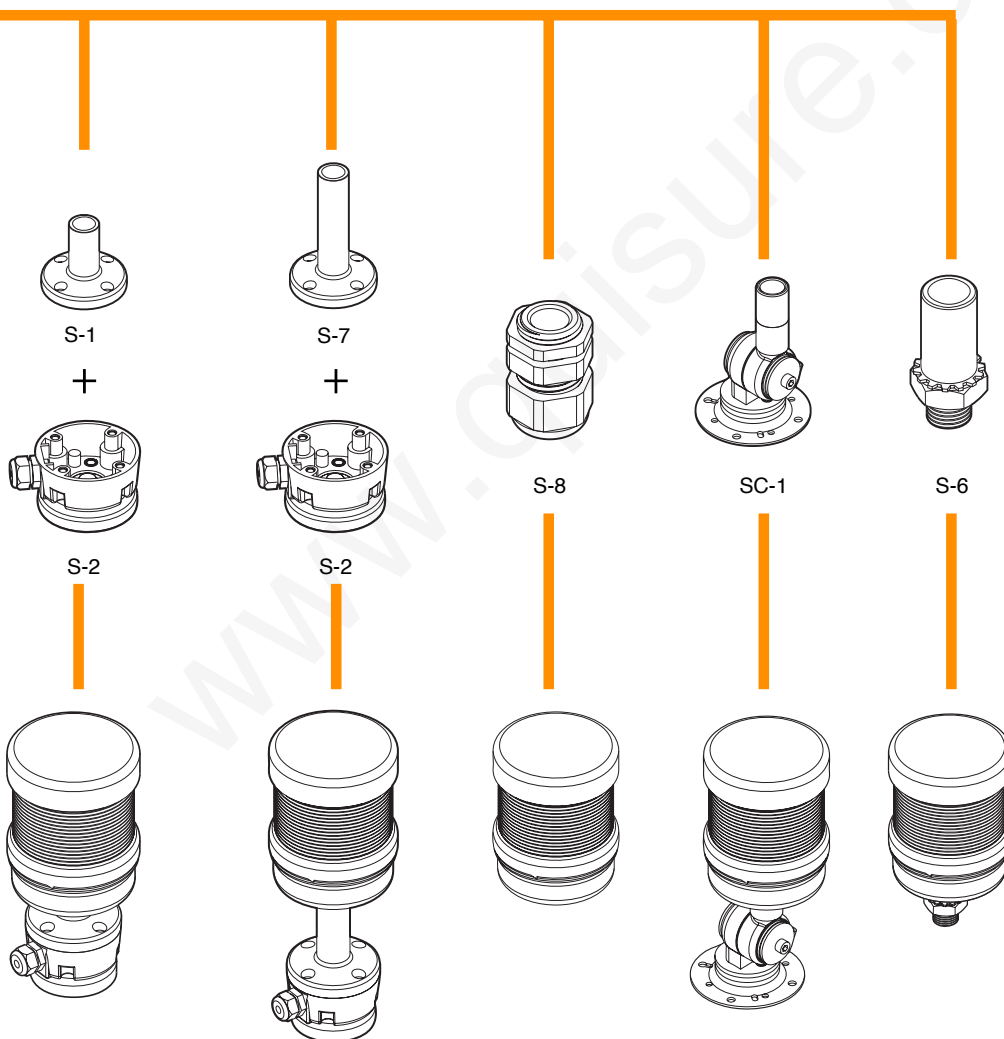

Note: the bottom of S-2 use permanent magnet material (magnet)

Note: SC-1 is collapsible

SKETCH MAP FOR MAKING UP PRODUCT AND ITS ACCESSORIES

To Install Base (out-line) C-1

- ★ It should be used with C-3 or C-4 when sidemounting
- ★ It should be used with S-1 or S-7 when installing vertically



To Sidemount Base (out-line) C-2

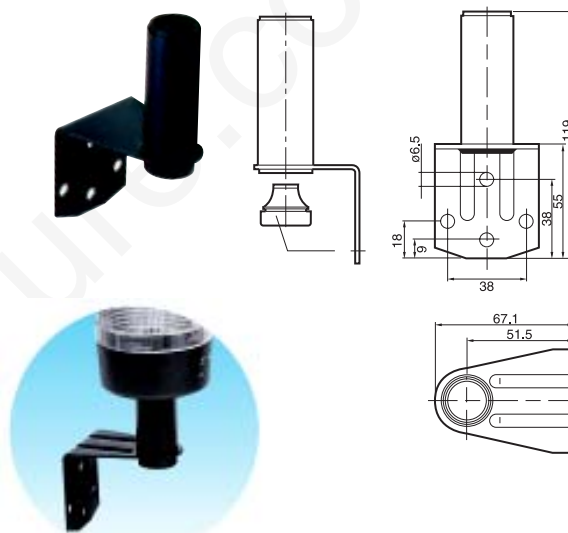

To Install Base Vertically (out-line) S-1,S-7

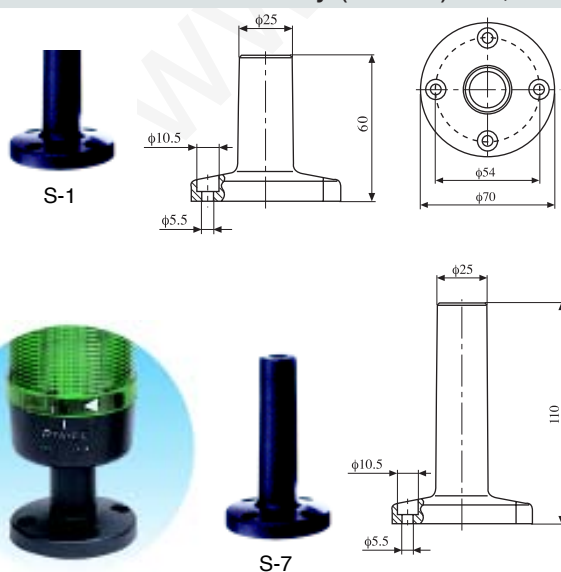

To Install Base Vertically (out-line) S-2

- ★ It should be used with C-3 or C-4 when sidemounting
- ★ It should be used with S-1 or S-7 when vertically mounting
- ★ There is permanent magnet material on the base (magnet steel)(for convenient carriage)

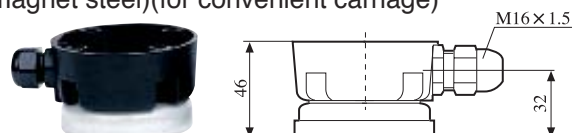

Note:Accessory should be ordered separately.

SKETCH MAP FOR MAKING UP PRODUCT AND ITS ACCESSORIES

To Install Base Collapsibly (in-line) SC-1

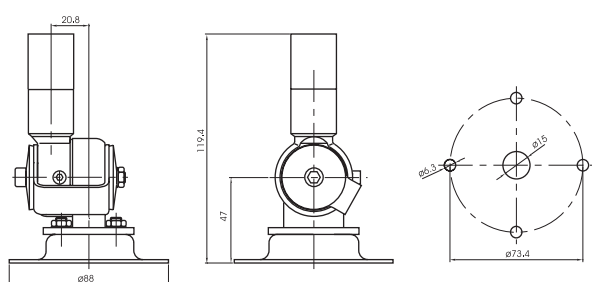

To Install Cable Joint (in-line) S-8

★ Including B04

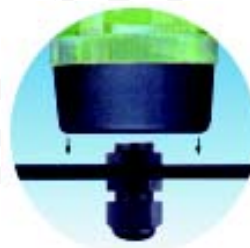
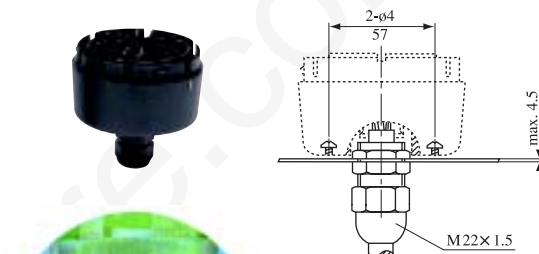

To Install the Joint (in-line) S-6

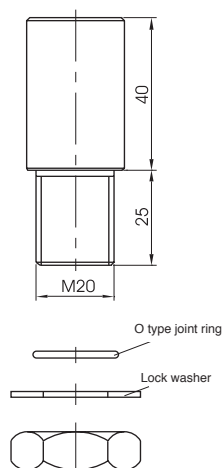
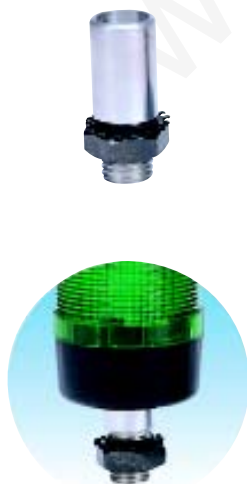

Connecting Tube

★ It should be used with S-1 or S-7



100mm	G1
250mm	G2
400mm	G4
800mm	G8

FULL INSTRUCTION OF INSTALLATION

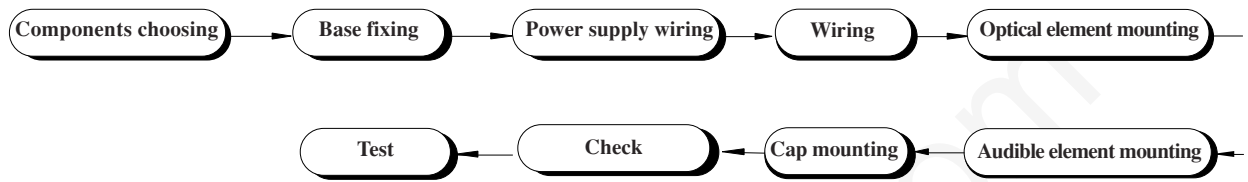

Demonstration for Conductivity Base Connection

Demonstration for Installation

Step1

Step2

Step3

DIMENSIONAL DRAWING



Matters need attention

In order to prevent accidents such as fire, electric shock from occurring, users must pay attention on the following precautions:

Power must be cut off before installation, construction and inspection.

Naked light must not exit in the allocated range of this product. Working environmental temperature must be lower than 55c.

The cable must reach the safely-using standard.

Installation foundation and installation line must be firm and steady.

The installing, maintaining of this product must be operated by professional personnel.

The product can be installed with different parts by users of their own, but each part must be in the same voltage gradation.

Voltage of the power must accord with the stipulated voltage of the products. Please wire according to the regulation of the manual when constructing and inspecting.

In order to keep the caution light striking, please pay attention to the following several points:

The outer cover should use the soft cloth to clean frequently, in case the dust hides the light dirtily.

Avoid contacting the chemical solvent as much as possible, in case that the surface is causticized and fluffed, and influence the transmissivity.

Put to earth, in case that static damages the device.

90mm Signal Lamp

ORDER TYPE

Single-light signal lamp





JD	90C	—	Optical source	+	Luminescence modes	+	Color	+	Voltage
	↓		↓		↓		↓		↓
	Diameter		LED		Permanent		Red		DC
	90mm		Super Bright LED		Blink		Green		24V
	single-light		Filament Lamp		Rotating flash		Yellow		AC
			Xenon lamp		Adjustable		White		220V
							Blue		

Optical-audible style signal lamp

JD	90E	—	Optical source	+	Luminescence modes	+	Sonic source	+	Sounding modes	+	Decibel	+	Color	+	Voltage
	↓		↓		↓		↓		↓		↓		↓		↓
	Diameter		LED		Permanent		Buzzer		Continuous		80dB		Red		DC
	90mm		Super Bright LED		Blink		Horn		Intermittent		100dB		Green		24V
	optical-		Filament Lamp		Rotating flash		Music		Adjustable		120dB		Yellow		AC
	audible style		Xenon lamp		Adjustable		Language						White		220V
													Blue		

PRODUCTION CODE





JD90C- order type1+ order type2+ order type3+ order type4

	Optical source		Luminescence modes		Color		Voltage	
	Optical source	Order type1	Modes	Order type2	Color	Order type3	Voltage	Order type4
	LED	L	Permanent Blink Rotating flash Adjustable	01 02 03 04	Red Green Yellow White Blue	R G Y W S	DC 24V	024
	Super Bright LED	H	Permanent Blink Rotating flash Adjustable	01 02 03 04	Red Green Yellow White Blue	R G Y W S	AC 220V	122
	Xenon lamp	S	Blink	02	Red Green Yellow White Blue	R G Y W S	DC 24V AC 220V	024 122
	Filament Lamp	X	Permanent Blink	01 02	Red Green Yellow White Blue	R G Y W S	DC 24V AC 220V	024 122

Note:DC is applicable to AC (which means DC and AC are both applicable). Special voltage can be ordered.

PRODUCTION CODE

JD90E- order type1+ order type2+ order type3+ order type4+ order type5+ order type6+ order type7

	Optical source	Luminescence modes	Sonic source	Sounding Modes	Decibel	Color	Voltage
	Optical source order type1	modes order type2	Sonic source order type3	modes order type4	Decibel order type5	Color order type6	Voltage order type7
	LED	Permanent 01 Blink 02	Buzzer F	Continuous 01 Intermittent 02 Adjustable 03	80dB 08 100dB 10	Red R Green G Yellow Y White W Blue S	DC 24V 024 AC 220V 122
	Super Bright LED	Rotating flash 03 Adjustable 04	Language	Keep Clear - High Voltage 01 Breakdown 02 Upper Limit 03 Be careful - crash 04	100dB 10		
	Xenon lamp	Blink 02	Horn	Continuous 01			
	Filament Lamp	Permanent 01 Blink 02	Music	Audio mixing 01 Waltzes 04 For Elise 05 The sweet homes 06	100dB 10		

Note:DC is applicable to AC (which means DC and AC are both applicable). Special voltage, language and music can be ordered.
Any optical source can combine with any sonic source.

SKETCH MAP FOR MAKING UP PRODUCT AND ITS ACCESSORIES

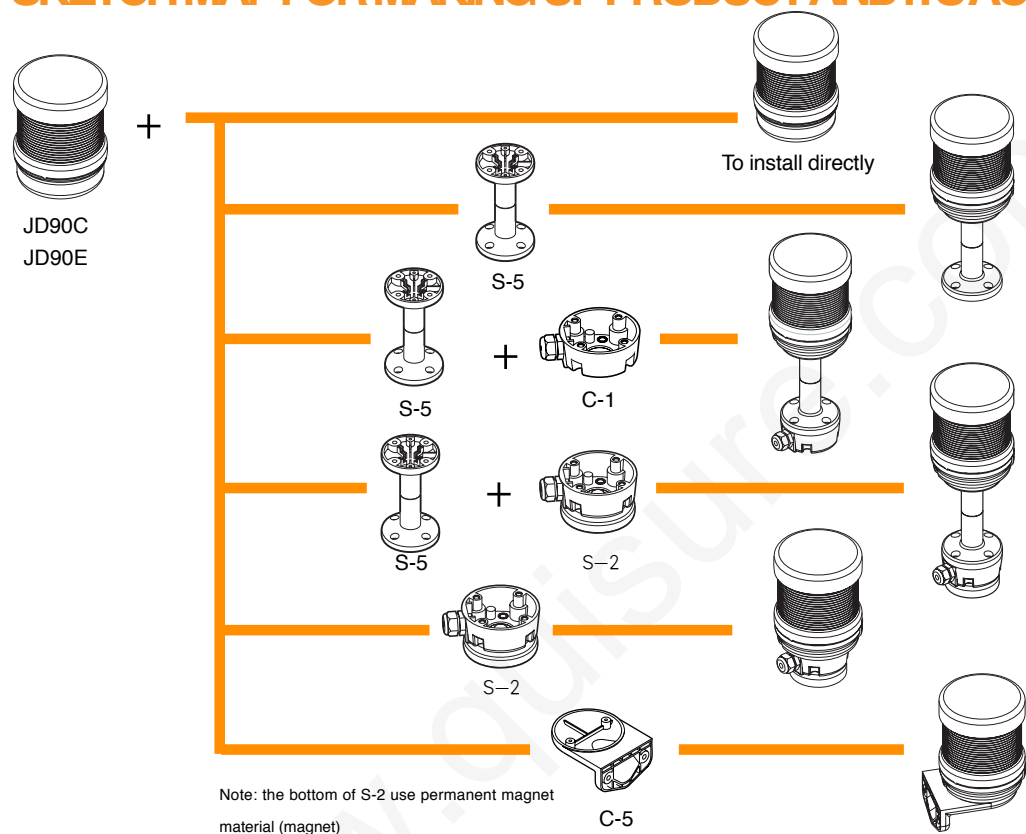

INSTALLATION MODE AND INSTALLATION ACCESSORY

To Install the Base Vertically (in-line) S-5



S-5 Can be used with C-1 or S-2

To Install the Base Vertically (out-line) S-2

Permanent-magnet material on the base (magnet steel)
(for convenient carriage)

★ it can be used with S-5.

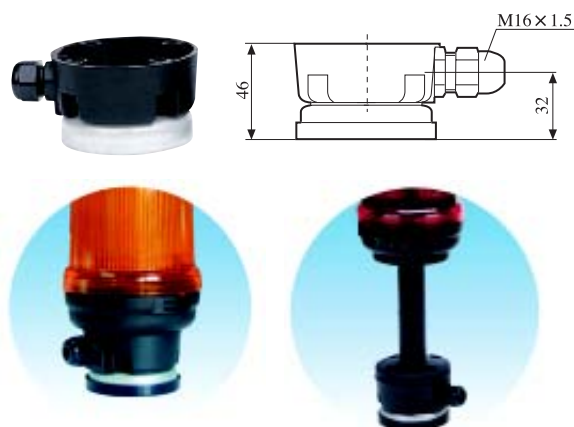

SKETCH MAP FOR MAKING UP PRODUCT AND ITS ACCESSORIES

To Install Base (out-line) C-1

★ It should be used with S-5 when installing vertically

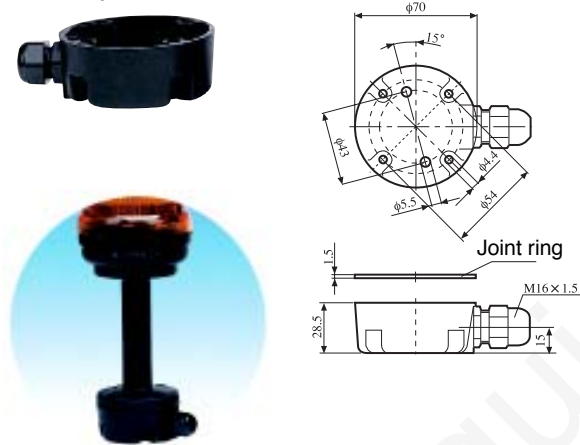

To Sidemount Base (in-line) C-5

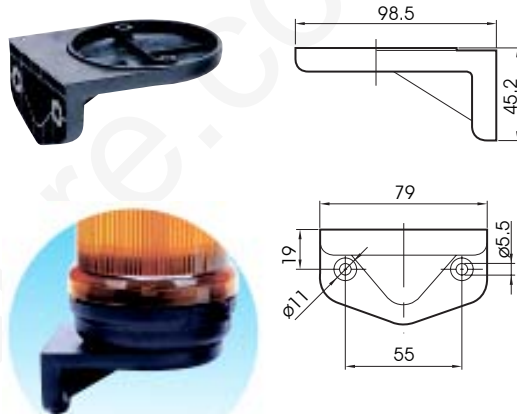

DEMONSTRATION OF PRODUCT

To Install Directly (in-line)

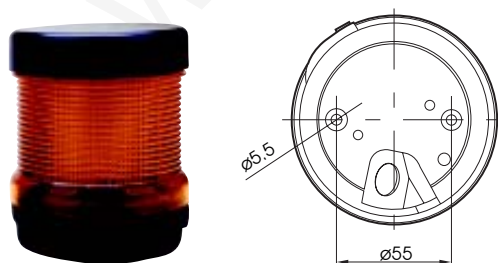

Optical-Audible Style Signal Lamp



→ Gree LED Blink
80dB Intermittent buzzer AC220V
JD90E-L02F0208G122

Note:Accessory should be ordered separately.

DIMENSIONAL DRAWING

Dimensions for direct installation

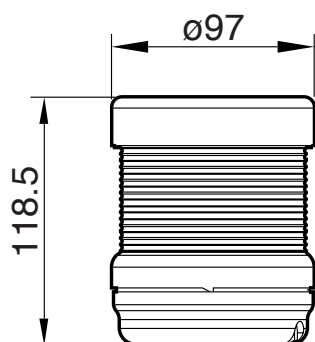

Dimensions for vertical installation (matching S-5)

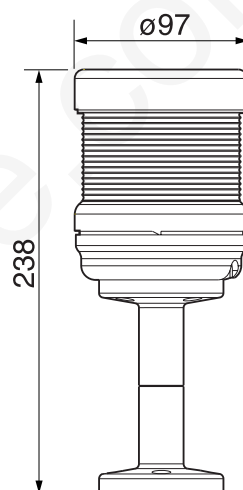

Dimensions for sidemount (matching C-5)

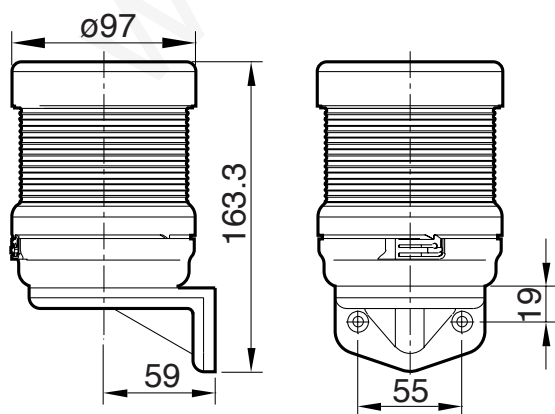

150mm SIGNAL LAMP



PERFORMANCE CHARACTERISTIC

There are 2 choices offered for users - Single light style JD150A and optical-audible style JD150B.

Optical source type

JD90A has offered many kinds of optical source for customers - LED, superbright LED, filament lamp, xenon lamp. Compared with common LED, the superbright LED has a 3-time luminance and its service time was prolonged greatly. It can work for 100,000 hours normally and there is no need for current maintenance. It also has more colors to choose, such as white, pure green and pure blue.

LED

4 types of luminescence
modes
permanent
blink
rotating flash
adjustable
(between permanent and blink)



SUPERBRIGHT LED

4 types of luminescence
modes
permanent
blink
rotating flash
adjustable
(between permanent and blink)



FILAMENT LAMP

1 types of luminescence
modes
permanent



XENON LAMP

only 1 luminescence
mode
blink(flash)



PERFORMANCE CHARACTERISTIC

AUDIBLE SOURCE TYPE

JD150B-series optical-audible style signal lamps, based on JD150A single-light style, combine audible system and optical system. Owning the JD150A's functions, this series can also combine 4 types of audible source types to meet needs under different circumstances. JD150B audible system is divided into 3 types by decibel:80,100,120.



Buzzer

2 sounding modes
Continuous
Intermittent

HORN

Only 1 sounding mode
Continuous
120dB

MUSIC

4 music modes
Electronic-mix
Waltz
For Alice
The sweet homes
*Individuation music can be ordered

LANGUAGE

4 language modes
Keep Clear - High Voltage
Breakdown
Upper Limit
Be careful - crash
* Individualized language can be ordered

Adjustable

Five sounds can be chosen from
buzzer,horn,music and language.
(Choosed by coding switch)

TECHNICAL PARAMETER

Guideline of Current

Type	24V	220V
Filament Lamp maximum current	0.75A/18W	0.08A/18W
LED maximum current	0.13A/3.12W	0.07A/2.52W
Buzzer maximum current	0.12A/4.3W	0.12A/4.3W
Xenon lamp maximum current	0.15A/3.6W	0.06A/13W
Horn maximum current	0.25A/6W	0.12A/4.3W

Working Environment

Environmental Temperature	-25℃ ~ +55℃
Degree of Pollution	Class 3
Antivibration	10-2000Hz, 1mm, 15g
Degree of Protection	IP 65
Inatallation Type	III
Altitude	≤ 2000m
Relative Mositure of Air	≤ 98%

ORDER TYPE

Single-light signal lamp

JD 150A	—	Light source	+ Luminescence modes	+ Color	+	Voltage
↓		↓	↓	↓		↓
Diameter		LED	Permanent	Red		DC
90mm		Super Bright LED	Blink	Green		24V
single-light		Filament Lamp	Rotating flash	Yellow		AC
		Xenon lamp	Adjustable	White		220V
				Blue		

Optical-audible style signal lamp

JD 150B	—	Light source	+ Luminescence modes	+ Sonic source	+ Sounding Modes	+ Decibel	+ Color	+ Voltage
↓		↓	↓	↓	↓	↓	↓	↓
Diameter		LED	Permanent	Buzzer	Continuous	80dB	Red	DC
90mm		Super Bright LED	Blink	Horn	Intermittent	100dB	Green	24V
optical-		Filament Lamp	Rotating flash	Music		120dB	Yellow	AC
audible style		Xenon lamp	Adjustable	Language			White	220V
							Blue	

PRODUCTION CODE





JD150A- order type1+ order type2+ order type3+ order type4

	Optical source		Luminescence modes		Color		Voltage	
	Optical source	Order type1	Modes	Order type2	Color	Order type3	Voltage	Order type4
	LED	L	Permanent Blink Rotating flash Adjustable	01 02 03 04	Red Green Yellow White Blue	R G Y W S	DC 24V	024
	Super Bright LED	H	Permanent Blink Rotating flash Adjustable	01 02 03 04	Red Green Yellow White Blue	R G Y W S	AC 220V	122
	Xenon lamp	S	Blink	02	Red Green Yellow White Blue	R G Y W S	DC 24V AC 220V	024 122
	Filament Lamp	X	Permanent	01	Red Green Yellow White Blue	R G Y W S	DC 24V AC 220V	024 122

Note:DC is applicable to AC (which means DC and AC are both applicable). Special voltage can be ordered.

PRODUCTION CODE

JD150B- order type1+ order type2+ order type3+ order type4+ order type5+ order type6+ order type7

	Optical source	Luminescence modes	Sonic source	Sounding Modes	Decibel	Color	Voltage
	Optical source order type1	modes order type2	Sonic source order type3	modes order type4	Decibel order type5	Color order type6	Voltage order type7
	LED L	Permanent 01 Blink 02	Buzzer F	Continuous 01 Intermittent 02	80dB 08 100dB 10	Red R Green G Yellow Y White W Blue S	DC 24V 024 AC 220V 122
	Super Bright LED H	Rotating flash 03 Adjustable 04	Language V	Keep Clear - High Voltage 01 Breakdown 02 Upper Limit 03 Be careful - crash 04	100dB 10		
	Xenon lamp S	Blink 02	Horn P	Continuous 01	120dB 12		
	Filament Lamp X	Permanent 01	Music M	Audio mixing 01 Waltzes 04 For Elise 05 The sweet homes 06	100dB 10		
			Adjustable T	Five sounds can be chosen from buzzer,horn,music and language 01	100dB 10		

Note:DC is applicable to AC (which means DC and AC are both applicable). Special voltage, language and music can be ordered.
Any optical source can combine with any sonic source.

DIMENSIONAL DRAWING

Appearance dimension

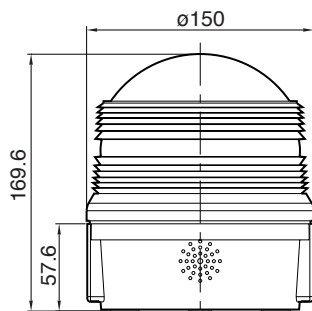

Dimension drawing for mounting hole

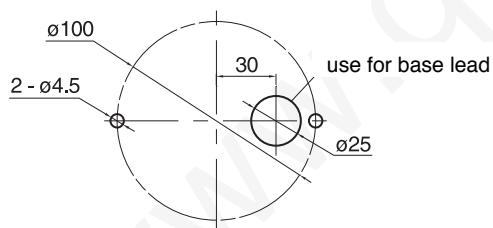

Demonstration for connection (optical-audible style)

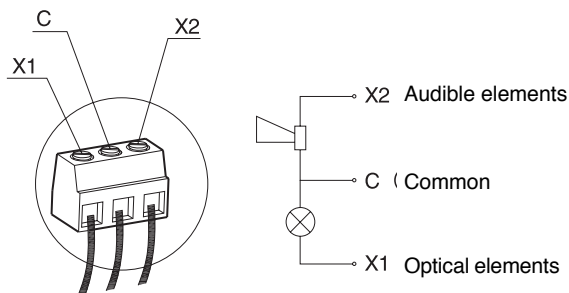

Demonstration for connection (Filament Lamp)

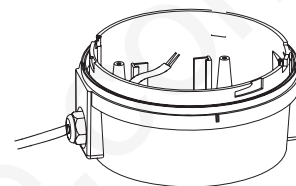

Step1: Make the wiring through the Cable joint

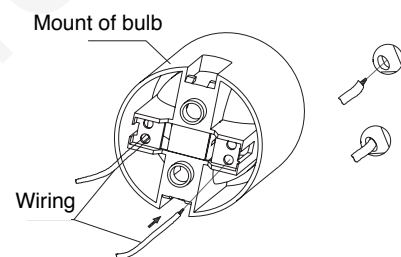

Step 2: Insert two poles of wiring to the connection hole of the mount as shown in picture. Do not connect adjacent holes.

Self-Tapping Screw

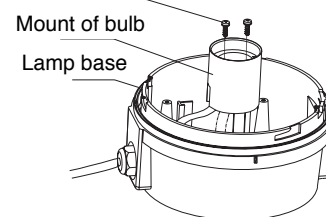

Step 3: Fix the mount of bulb

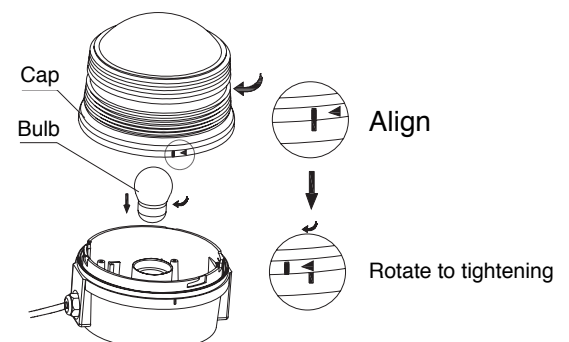



Step 4: Rotate to fix bulb in the mount, then tighten cap

36mm Integrative Signal tower

PRODUCT CODE FOR SINGLE LAYER SIGNAL TOWER



JD36E1-Order type1+Order type2+Order type3+Order type4

	Optical source type		Luminescence modes		Color		Voltage graduation	
	Optical source	Order type1	Modes	Order type2	Color	Order type3	Voltage	Order type4
	LED	L	Permanent Blink* Rotating flash*	01 02 03	Red Green Yellow White Blue	R G Y W S	DC 24V	024
	Super Bright LED	H	Permanent Blink* Rotating flash*	01 02 03	Red Green Yellow White Blue	R G Y W S	AC 220V	122

Remark: DC are suitable for AC (the two are universal).Special voltage can be ordered. The color are arranged from the bottom up.

PRODUCT CODE FOR DOUBLE- LAYER SIGNAL TOWER

JD36E2-Order type1+Order type2+Order type3+Order type4+Order type5



	Optical source type		Luminescence modes		Color		Color		Voltage graduation	
	Optical source	Order type1	Modes	Order type2	Color	Order type3	Color	Order type3	Voltage	Order type4
	LED	L	Permanent Blink* Rotating flash*	01 02 03	Red Green Yellow White Blue	R G Y W S	Red Green Yellow White Blue	R G Y W S	DC 24V	024
	Super Bright LED	H	Permanent Blink* Rotating flash*	01 02 03	Red Green Yellow White Blue	R G Y W S	Red Green Yellow White Blue	R G Y W S	AC 220V	122

Remark: DC are suitable for AC (the two are universal).Special voltage can be ordered. The color are arranged from the bottom up.

The product with the mark of "*" can not be provided for the moment

PRODUCT CODE FOR THREE-LAYER SIGNAL

JD36E3-Order type1+Order type2+Order type3+Order type4+Order type5+Order type6

	Optical source type		Luminescence modes		Color		Color		Color		Voltage graduation	
	Optical source	Order type1	Modes	Order type2	Color	Order type3	Color	Order type4	Color	Order type5	Voltage	Order type6
	LED	L	Permanent Blink Rotating flash	01 02 03	Red Green Yellow White Blue	R G Y W S	Red Green Yellow White Blue	R G Y W S	Red Green Yellow White Blue	R G Y W S	DC 24V	024
	Super Bright LED	H	Permanent Blink Rotating flash	01 02 03	Red Green Yellow White Blue	R G Y W S	Red Green Yellow White Blue	R G Y W S	Red Green Yellow White Blue	R G Y W S	AC 220V	122

Remark: DC are suitable for AC (the two are universal). Special voltage can be ordered. The color are arranged from the bottom up.
The product with the mark of "*" can not be provided for the moment

PRODUCT CODE FOR SIGNAL TOWER WITH SINGLE BUZZER



JD36F1-Order type1+Order type2+Order type3+Order type4+Order type5

	Sonic source type	Sound mode	Decibel	Color	Voltage
	Order type1	Order type2	Order type3	Order type4	Order type5
	Buzzer F	Continuous 01 Intermittent 02	100dB 10	Black B	DC 24V 024 AC 220V 122

Remark: DC are suitable for AC (the two are universal). Special voltage can be ordered.

PRODUCT CODE FOR SINGLE LAYER SIGNAL TOWER+ SINGLE BUZZER



JD36F2-Order type1+Order type2+Order type3+Order type4+Order type5+Order type6+Order type7+Order type8

	Optical source type	Luminescence modes	Color	Sonic source	Sound mode	Decibel	Color	Voltage graduation
	Order type1	Order type2	Order type3	Order type4	Order type5	Order type6	Order type7	Order type8
	LED L	Permanent 01 Blink* 02 Rotating flash* 03	Red R Green G Yellow Y White W Blue S	Buzzer F	Continuous 01 Intermittent 02	100dB 10	Black B	DC 24V 024 AC 220V 122
	Super Bright LED H							

Remark: DC are suitable for AC (the two are universal);Special voltage can be ordered.;The color are arranged from the bottom up; the buzzer should located on the top layer; The product with the mark of "*" can not be provided for the moment

PRODUCT CODE FOR DOUBLE-LAYER SIGNAL TOWER+ SINGLE BUZZER

JD36F3-Order type1+Order type2+Order type3+Order type4+Order type5+Order type6+Order type7+Order type8+Order type9

	Optical source type	Luminescence modes	Color	Color	Audible source	Sound mode	Decibel	Color	Voltage graduation
	Order type1	Order type2	Order type3	Order type4	Order type5	Order type6	Order type7	Order type8	Order type9
	LED L	Permanent 01 Blink* 02 Rotating flash* 03	Red R Green G Yellow Y White W Blue S	Red R Green G Yellow Y White W Blue S	Buzzer F	Continuous 01 Intermittent 02	100dB 10	Black B	DC 24V 024 AC 220V 122
	Super Bright LED H								

Remark: DC are suitable for AC (the two are universal);Special voltage can be ordered.;The color are arranged from the bottom up; the buzzer should located on the top layer; The product with the mark of "*" can not be provided for the moment

PRODUCTION TYPE

Three-layer Signal tower



→ Green+Yellow+Red
LED permanent DC24V
JD36E3-L01GYR024

→ Sidemount base
C-6

Double-layer Signal tower + single buzzer



→ Green+Yellow+Buzzer
LED permanent DC24V
JD36F3-L01GYF0110B024

→ Sidemount base
C-6

Dimension drawing

Dimension drawing for mounting hole

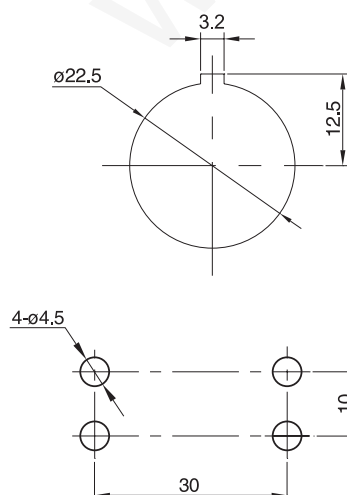

→ To install
base vertically

→ To sidemount base

Accessory

Sidemount base C-9

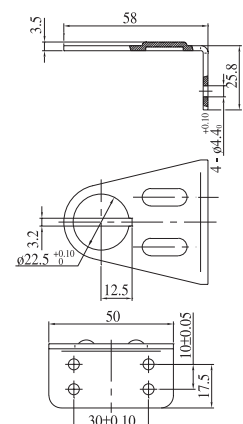

Appearance dimension

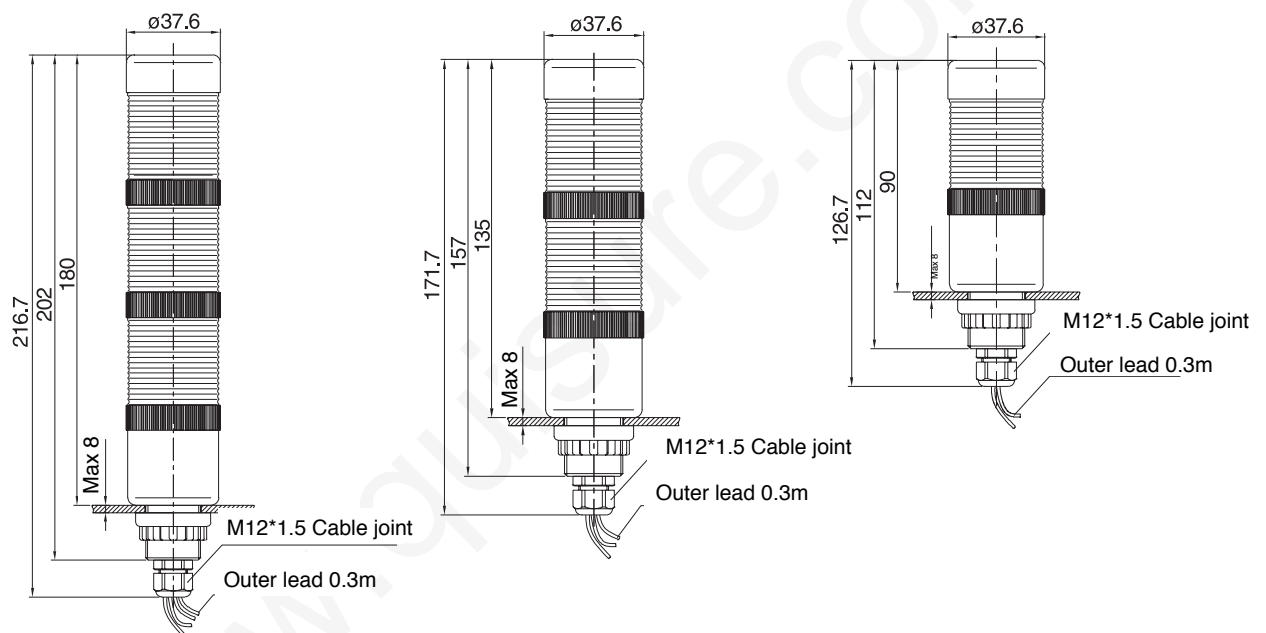



Connecting Instruction

The black wire is common, when connecting black wire with red wire, the red light is on; when connecting black wire with green wire, the green light is on; when connecting black wire with yellow wire, the yellow light is on; when connecting black wire with white wire, the white light is on; when connecting black wire with blue wire, the blue light is on; when connecting black wire with black wire, the buzzer sound

50mm Integrative Signal tower

Product code for Single layer Signal tower



JD50E1-Order type1+Order type2+Order type3+Order type4

	Optical source type		Luminescence modes		Color		Voltage graduation	
	Optical source	Order type1	Modes	Order type2	Color	Order type3	Voltage	Order type4
	LED	L	Permanent Blink*	01 02	Red Green Yellow White Blue	R G Y W S	DC 24V	024
	Super Bright LED	H	Permanent Blink*	01 02	Red Green Yellow White Blue	R G Y W S	AC 220V	122

Remark: DC are suitable for AC (the two are universal). Special voltage can be ordered. The color are arranged from the bottom up.
The product with the mark of "*" can not be provided for the moment

Product code for Double-layer Signal tower



JD36E2-Order type1+Order type2+Order type3+Order type4+Order type5

	Optical source type		Luminescence modes		Color		Color		Voltage graduation	
	Optical source	Order type1	Modes	Order type2	Color	Order type3	Color	Order type4	Voltage	Order type5
	LED	L	Permanent Blink*	01 02	Red Green Yellow White Blue	R G Y W S	Red Green Yellow White Blue	R G Y W S	DC 24V	024
	Super Bright LED	H	Permanent Blink*	01 02	Red Green Yellow White Blue	R G Y W S	Red Green Yellow White Blue	R G Y W S	AC 220V	122

Remark: DC are suitable for AC (the two are universal). Special voltage can be ordered. The color are arranged from the bottom up.
The product with the mark of "*" can not be provided for the moment

Product code for Three-layer Signal tower

JD50E3-Order type1+Order type2+Order type3+Order type4+Order type5+Order type6

	Optical source type		Luminescence modes		Color		Color		Color		Voltage graduation	
	Optical source	Order type1	Modes	Order type2	Color	Order type3	Color	Order type4	Color	Order type5	Voltage	Order type6
	LED	L	Permanent Blink	01 02	Red Green Yellow White Blue	R G Y W S	Red Green Yellow White Blue	R G Y W S	Red Green Yellow White Blue	R G Y W S	DC 24V	024
	Super Bright LED	H	Permanent Blink	01 02	Red Green Yellow White Blue	R G Y W S	Red Green Yellow White Blue	R G Y W S	Red Green Yellow White Blue	R G Y W S	AC 220V	122

Remark: DC are suitable for AC (the two are universal). Special voltage can be ordered. The color are arranged from the bottom up.
The product with the mark of "*" can not be provided for the moment

Production type

Three-layer Signal tower



→ Red+Green+Yellow
LED permanent DC24V
JD50E3-L01RGY024

→ To install base vertically
S-10

Three-layer Signal tower



→ Red+Green+Yellow
LED permanent DC24V
JD50E3-L01RGY024

→ To sidemount base
C-7

Accessory

To sidemount base C-7

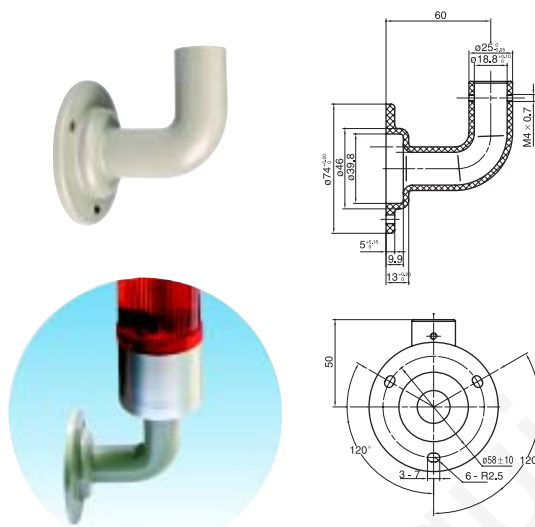

To install base vertically S-10

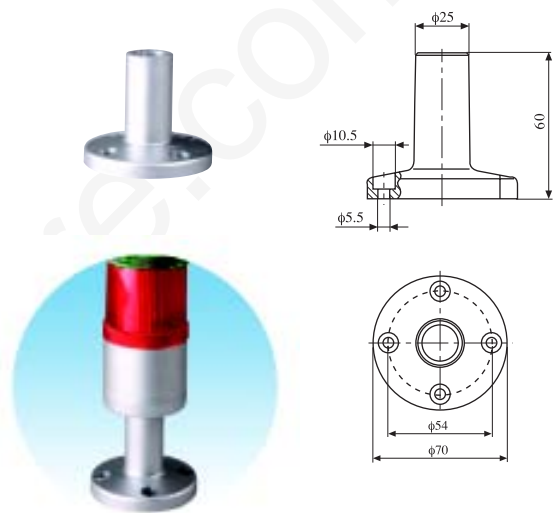

To install base vertically S-11

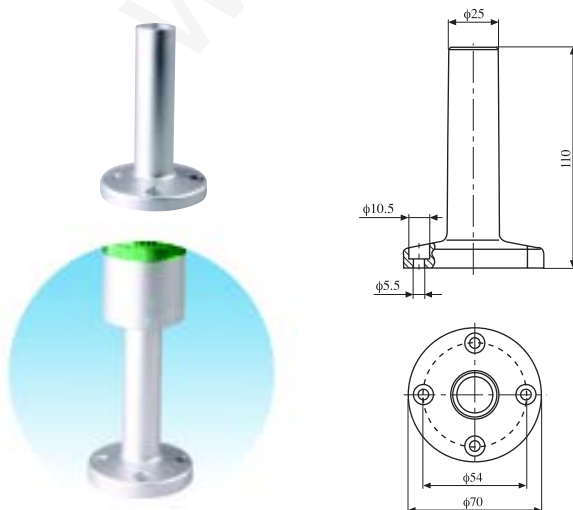

Dimension drawing

Dimension drawing for mounting hole

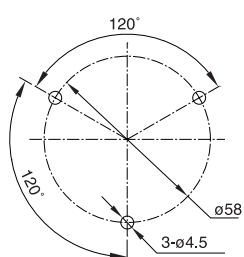

C-7

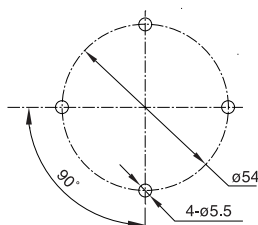

S-10

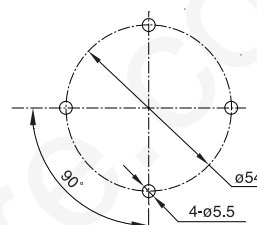

S-11

Appearance dimension

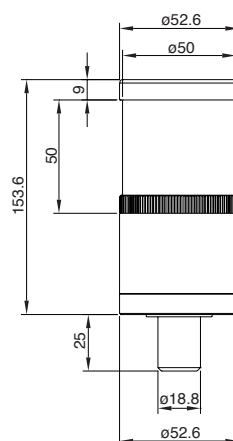
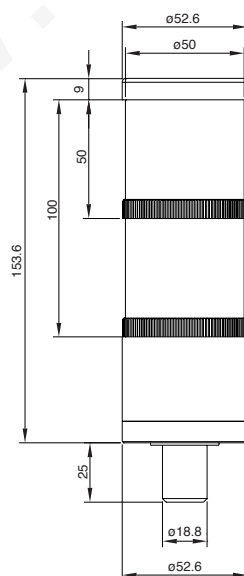
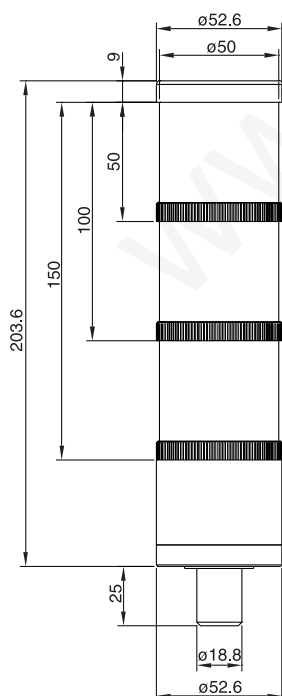

Connecting Instruction

The balck wire is common, when connecting balck wire with red wire, the red light is on; when connecting black wire with green wire, the green light is on; when connecting black wire with yellow wire, the yellow light is on; when conncting black wire with white wire, the white light is on;when connecting black wire with blue wire, the blue light is on

JD150P Polyphony Annunciator

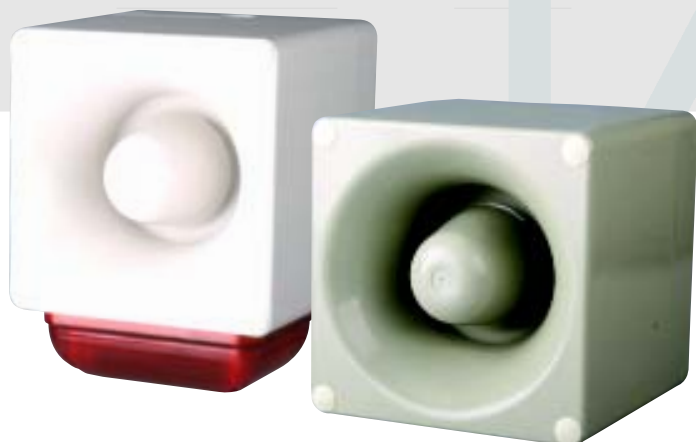

PERFORMANCE CHARACTERISTIC

There are 3 choices offered for users – optical elements, audible elements and optical-audible style polyphony annunciator.

Optical elements characteristic

JD150P polyphony annunciator has many kinds of optical source - LED, superbright LED, xenon lamp. The color is red and yellow. luminescence modes is blink and adjustable. (Users can adjust luminescence modes by coding switch. Details refer to page 106.)

Audible elements characteristic

JD150P polyphony annunciator audible element is a cube of 150 mm. There is two color of audible element—white and gray. Decibel of the audible element is 120. There are 20 sound and music can be chosen.

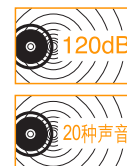

ORDER TYPE

Polyphony annunciator optical elements

JD 150PA	—	Light source	+	Luminescence modes	+	Color	+	Voltage
↓		↓		↓		↓		↓
Light element		LED		Adjustable		Red		DC
		Super Bright LED		Blink		Yellow		24V
		Xenon Lamp						AC
								220V

ORDER TYPE

Polyphony annunciator audible elements

JD 150PC	—	Sounding Modes	+	Decibel	+	Color	+	Voltage
↓		↓		↓		↓		↓
Audible elements		Adjustable (20 sound)		120dB		White Gray		DC 24V AC 220V

Optical-audible style polyphony annunciator

JD 150PB	—	Light source	+	luminescence form	+	Color	+	Sounding Modes	+	Decibel	+	Color	+	Voltage
↓		↓		↓		↓		↓		↓		↓		↓
Optical-audible style		LED Super Bright LED Xenon Lamp		Adjustable Blink		Red Yellow		Adjustable (20 sound)		120dB		White Gray		DC 24V AC 220V

TECHNICAL PARAMETER

Guideline of Current

Type	12V	24V	220V
Light element	60mA	60mA	-
Audible elements	140mA	250mA	37mA
Optical-audible style	180mA	300mA	40mA
Decibel	113dB	120dB	115dB

Remark: Single light element has not 220V type.

Working Environment

Environmental Temperature	-25℃ ~ +55℃
Degree of Pollution	Class 3
Antivibration	10-2000Hz, 1mm, 15g
Degree of Protection	IP 65
Inatallation Type	III
Altitude	≤ 2000m
Relative Mositure of Air	≤ 98%

Production code

JD150PA-Order type1+Order type2+Order type3+Order type4

	Optical source type		Luminescence modes		Color		Voltage graduation	
	Optical source	Order type1	Modes	Order type2	Color	Order type3	Voltage	Order type4
	LED	L	Adjustable Blink	02 04	Red Yellow	R Y	DC 24V	024
	Super Bright LED	H						
	Xenon Lamp*	S	Blink	02	Red Yellow	R Y		

The productions are set at the factory to blink 1T/0.28S TH=TL=1/2T

JD150PC-Order type1+Order type2+Order type3+Order type4

	Sound mode		Decibel		Color		Voltage	
	Sound mode	Order type1	Decibel	Order type2	Color	Order type3	Voltage	Order type4
	Adjustable T	01	120	12	White Gray	W A	DC 24V	024
							AC 220V	122

The productions are set at the factory to E key(exigency frequency modulation key1)

JD150PB-Order type1+Order type2+Order type3+Order type4+Order type5+Order type6+Order type7

	Optical source type		Luminescence modes		Color of optical elements		Sound mode		Decibel		Color of audible elements		Voltage	
	Order type1		Order type2		Order type3		Order type4		Order type5		Order type6		Order type7	
	LED	L	Adjustable Blink	02 04	Red Yellow	R Y	Adjustable T	01	120	12	White Gray	W A	DC 24V AC 220V	024 122
	Super Bright LED	H												
	Xenon Lamp*	S	Blink	02	Red Yellow	R Y								

Remark: The product with the mark of "*" can not be provided for the moment

The productions are set at the factory to blink 1T/0.28S TH=TL=1/2T,E key (exigency frequency modulation key1)

Drawing of appearance dimension

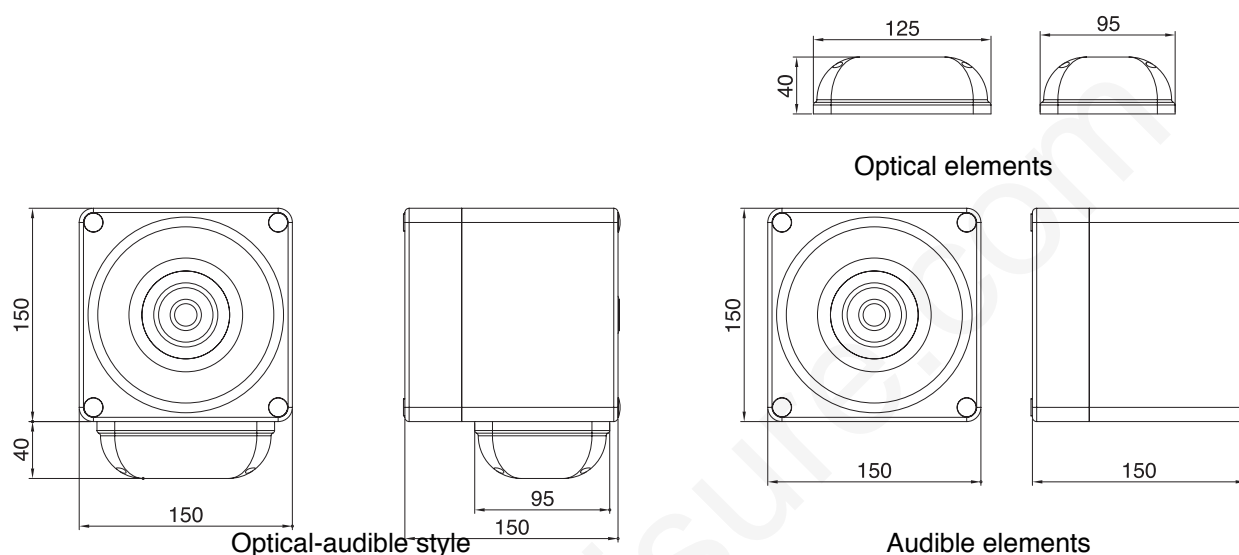

Installation Instruction

You should open holes on the panels or walls according to the dimensional drawing. (The advised aperture of panel openings is $\varnothing 5.2$; center distance is 130x130). There are two methods to install the production.

1. Using 4 ST4.8x12 Self-Tapping Screws drill through the rear cover and fix the production on the panel.(standard)
2. Using 4 hooks to install the production indirectly. (Accessory should be ordered separately.)

Standard outgoing line has waterproof latex cover(cable joint should be ordered separately), the method of connection see connection drawing.

Remark:The upper cap and bottom cap can adjust to 90° , 180° , 270° , by yourself to make the outgoing line in different azimuth. (If you want to install the optical elements in high place, you should install it downwards).

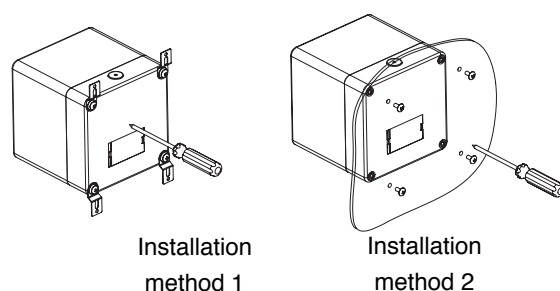

Matters need attention

1. The production is divided into AC220V and DC24V. Please pay attention to it when connecting.
2. The measurement distance of sound degree is 1 m, the result of measurement is 110dB to 120dB. Keep away from ear when measuring.
3. The optical element productions are set at the factory to blink 1T/0.28S TH=TL=1/2T, the audible element productions are set at the factory to E key(exigency frequency modulation key), and the optical-audible style productions are set at the factory to blink 1T/0.28S TH=TL=1/2T, E key(exigency frequency modulation key1).

Introduction for coding

Remove the little window on the rear cover by flathead screwdriver, then a set of 8 positions coding switch can be seen. There are 20 kinds of tones and music can be adjusted by 5 positions of sound control coding switch, and 7 kinds of luminescence modes can be adjusted by 3 positions of light control coding switch.

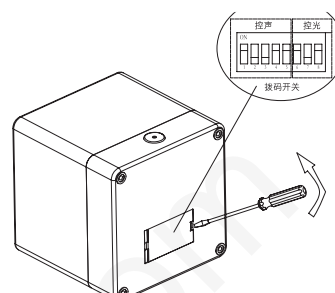

Attached list

luminescence modes coding table

No.	luminescence modes	1	2	3	4	5	6	7	8
1	Blink 1T/0.28S $T_H=T_L=1/2T$	—	—	—	—	—	0	0	0
2	Blink 1T/0.28S $T_H=T_L=1/2T$	—	—	—	—	—	0	0	1
3	Blink 1T/0.28S $T_H=0.1S$ $T_L=0.18S$	—	—	—	—	—	0	1	0
4	Blink 1T/0.28S $T_H=0.05S$ $T_L=0.23S$	—	—	—	—	—	0	1	1
5	Blink 1T/1.16S $T_H=T_L=1/2T$	—	—	—	—	—	1	0	0
6	Blink 1T/1.16S $T_H=T_L=1/2T$	—	—	—	—	—	1	0	1
7	Permanent	—	—	—	—	—	1	1	0
8	Put out	—	—	—	—	—	1	1	1

Sounding modes coding table

No.	Tone code	sounding modes	1	2	3	4	5	6	7	8
9	A key	long ringing buzzer	0	0	0	0	0	—	—	—
10	B key	interrup tringing buzzer 1	1	0	0	0	0	—	—	—
11	C key	interrup tringing buzzer 2	0	1	0	0	0	—	—	—
12	D key	two-tone conversion key 1	1	1	0	0	0	—	—	—
13	E key	exigency frequency modulation key1	0	0	1	0	0	—	—	—
14	F key	slow rate frequency modulation key1	1	0	1	0	0	—	—	—
15	G key	exigency frequency modulation key2	0	1	1	0	0	—	—	—
16	H key	single-tone long-short broken key 1	1	1	1	0	0	—	—	—
17	I key	slow rate two-tone key 1	0	0	0	1	0	—	—	—
18	J key	two-tone conversion key 2	0	0	0	1	0	—	—	—
19	K key	slow rate frequency modulation key 2	0	1	0	1	0	—	—	—
20	L key	slow rate two-tone key 2	1	1	0	1	0	—	—	—
21	M key	slow rate two-tone key 3	0	0	1	1	0	—	—	—
22	N key	slow rate frequency modulation key 3	1	0	1	1	0	—	—	—
23	O key	slow rate frequency modulation key 4	0	1	1	1	0	—	—	—
24	P key	single-tone long-short broken key 2	1	1	1	1	0	—	—	—
25	music1	waltz	0	0	0	0	1	—	—	—
26	music2	To Elise	1	0	0	0	1	—	—	—
27	music3	The sweet homes	0	1	0	0	1	—	—	—
28	music4	Butterfly Lovers	1	1	0	0	1	—	—	—
29	silence	silence	1	1	1	1	1	—	—	—

Remark: Dial the Coding switch to 0 is on, 1 is off.